

Pet Doctors Veterinary Supplies and Services

Blood Morphology Analysis Report

Pet Name: Beksyangang
 Gender: Female
 Sample ID: 260502004

Owner Name: Jovi Valera
 Age: 5Y
 Sample Type: Blood

Species: Canine
 Patient or Visit NO.:
 Time Tested: 02/05/2026 11:03:51

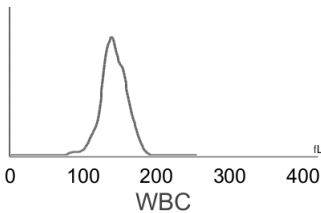
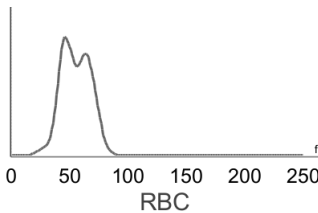
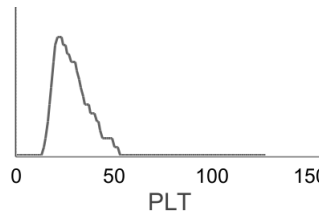
Test	Result		Unit	Reference Range	Low	Normal	High
1.WBC							
1-1WBC	28.88	↑	10 ⁹ /L	6.00-17.00			
1-2Neu#	26.28	↑	10 ⁹ /L	3.62-12.30			
1-3Nst#	0.34		10 ⁹ /L	0.00-1.00			
1-4Nsg#	25.94	↑	10 ⁹ /L	2.30-11.50			
1-5Nsh#	0.00		10 ⁹ /L	0.00-3.50			
1-6Lym#	1.27		10 ⁹ /L	0.83-4.91			
1-7Mon#	1.18		10 ⁹ /L	0.14-1.97			
1-8Eos#	0.09		10 ⁹ /L	0.04-1.62			
1-9Bas#	0.06		10 ⁹ /L	0.00-0.12			
1-10Neu%	91.0	↑	%	50.0-81.0			
1-11Nst/WBC%	1.2		%	0.0-10.0			
1-12Nsg%	89.8	↑	%	48.0-70.0			
1-13Nsh/WBC%	0.0		%	0.0-15.5			
1-14Lym%	4.4	↓	%	12.0-33.0			
1-15Mon%	4.1		%	2.0-13.0			
1-16Eos%	0.3	↓	%	0.5-10.0			
1-17Bas%	0.2		%	0.0-1.3			
1-18Nst/Neu%	1.3		%	0.0-22.0			
1-19Nsh/Neu%	0.0		%	0.0-20.0			
2.RBC							
2-1RBC	2.67	↓	10 ¹² /L	5.10-8.50			
2-2HGB	54	↓	g/L	110-190			
2-3HCT	16.7	↓	%	35.0-58.0			
2-4MCV	62.6		fL	55.0-83.0			
2-5MCH	20.4		pg	18.0-31.0			
2-6MCHC	325		g/L	260-430			
2-7RDW-CV	28.4	↑	%	11.2-21.3			
2-8RDW-SD	67.5	↑	fL	31.2-51.7			
2-9RET#	10.70		10 ⁹ /L	3.00-45.00			
2-10RET%	0.40		%	0.00-1.00			
2-11MCVr	48.0		fL	30.0-120.0			
2-12MCVr-CV	47.2		%	20.0-80.0			
2-13NRBC#	0.00		10 ⁹ /L	0.00-0.10			
2-14NRBC/WBC%	0.00		%	0.00-0.50			
2-15ETG#	0.01		10 ¹² /L	0.00-0.10			
2-16ETG%	0.34		%	0.00-3.00			
2-17SPH#	109.51		10 ⁹ /L	0.00-150.00			
2-18SPH%	4.10	↑	%	0.00-2.00			
2-19AGG#	0.00		10 ⁹ /L	0.00-0.50			
3.PLT							
3-1PLT	52	↓	10 ⁹ /L	117-490			
3-2MPV	15.3	↑	fL	8.4-14.1			
3-3PCT	0.079	↓	%	0.090-0.580			
3-4PDW-CV	59.6		%	30.0-80.0			
3-5PDW-SD	16.4		fL	5.0-20.0			
3-6LPLT#	37		10 ⁹ /L	0-285			
3-7P-LCR	72.2	↑	%	9.0-50.0			
							



Hospital Tel: +639171533903
Hospital Add: McArthur Highway, San Miguel, Calasiao, Pangasinan



Pet Doctors Veterinary Supplies and Services

Blood Morphology Analysis Report

Pet Name: Beksyanang
 Gender: Female
 Sample ID: 260502004

Owner Name: Jovi Valera
 Age: 5Y
 Sample Type: Blood

Species: Canine
 Patient or Visit NO.:
 Time Tested: 02/05/2026 11:03:51

Distribution Chart

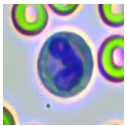
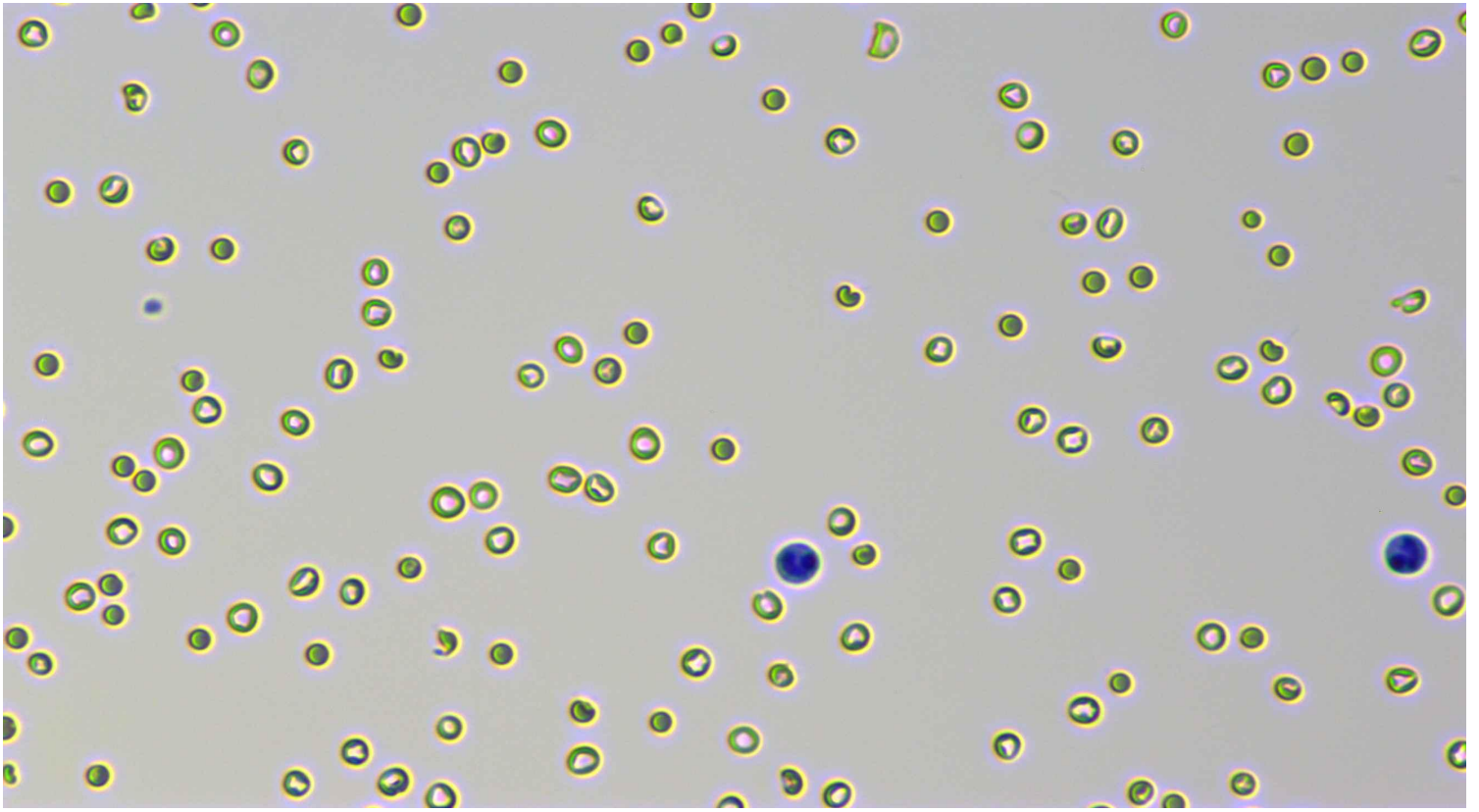

Neutrophil stab granulocytes

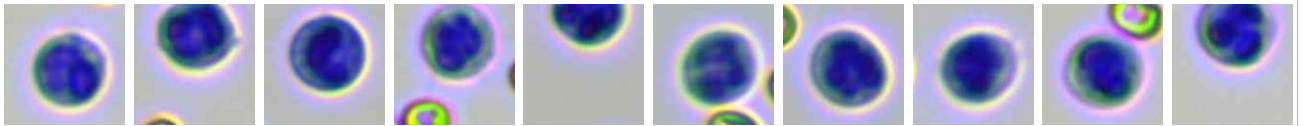

Count: 17.0

Concentration: $0.34 \times 10^9/L$

Percentage: 1.2 Nst#/WBC

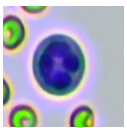

Neutrophil segmented granulocytes

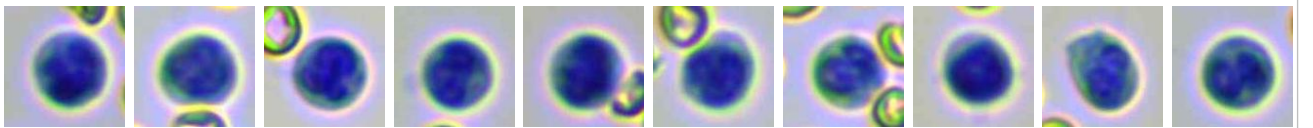

Count: 1343.0

Concentration: $25.94 \times 10^9/L$

Percentage: 89.8 Nsg#/WBC

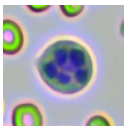

Hypersegmented neutrophils



Count:

Concentration:

Percentage:

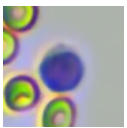



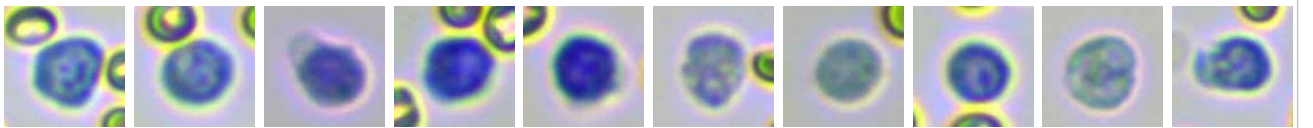





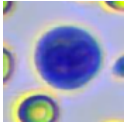
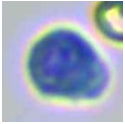
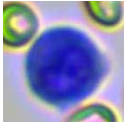
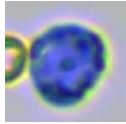
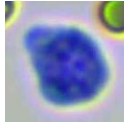
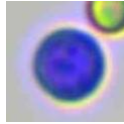
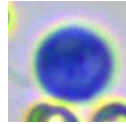
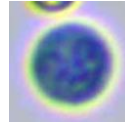
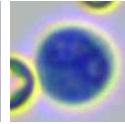
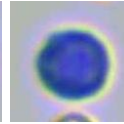
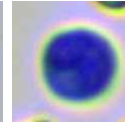
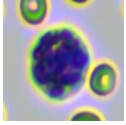
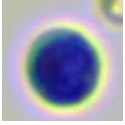
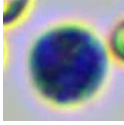
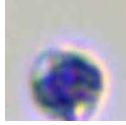
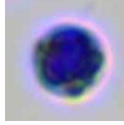
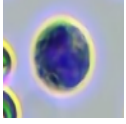
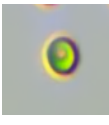

Lymphocytes

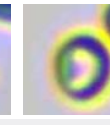
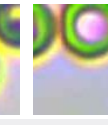
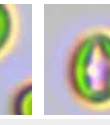
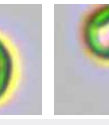
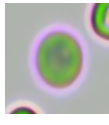
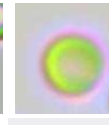
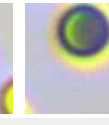
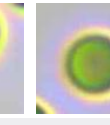
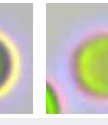
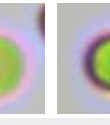
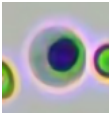

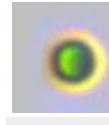
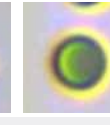
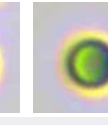
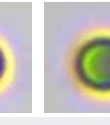
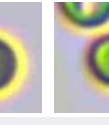
Count: 66.0

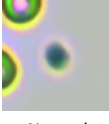
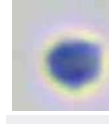
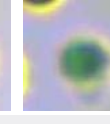
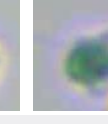
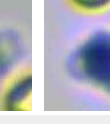
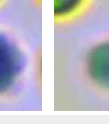
Concentration: $1.27 \times 10^9/L$

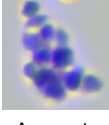
Percentage: 4.4 Lym#/WBC

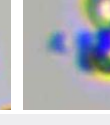
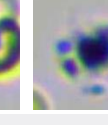
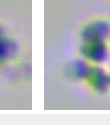
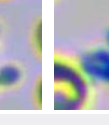
											
Monocytes	Count: 63.0	Concentration: $1.18 \times 10^9/L$				Percentage: 4.1 Mon#/WBC					
											
Eosinophils	Count: 4.0	Concentration: $0.09 \times 10^9/L$				Percentage: 0.3 Eos#/WBC					
	Count:				Concentration:				Percentage:		
Basophils											
											
Normocyte	Count: 42998.0	Concentration: $2.67 \times 10^{12}/L$		Percentage: 95.5 Normocyte#/RBC		Reticulocytes	Count: 24.0	Concentration: $10.70 \times 10^9/L$		Percentage: 0.40 RET#/RBC	
	Count:				Concentration:				Percentage:		
Nucleated red blood cell											
	Count:				Concentration:				Percentage:		
Erythrocyte ghost	Count: 156.0				Concentration: $0.01 \times 10^{12}/L$				Percentage: 0.34 ETG#/RBC		
											
Spherocytes	Count: 1797.0	Concentration: $109.51 \times 10^9/L$		Percentage: 4.10 SPH#/RBC		Agglutinated erythrocytes	Count: Concentration: Percentage:				
											
Normal platelets	Count: 678.0	Concentration: $52 \times 10^9/L$		Percentage: 27.8 NPLT#/PLT		Large platelet	Count: Concentration: Percentage:				
											
Aggregate platelets	Count: 7.0	Concentration: $0.00 \times 10^9/L$		Percentage:							

Clinical Significance

Neu#	Elevated levels: It is suggested that various acute infections, inflammations, stress reactions, some hematological diseases, toxic diseases, etc.
Nsg#	Elevated levels: It is suggested that various acute infections, inflammations, stress reactions, some hematological diseases, toxic diseases, etc.
RBC	Decreased levels: Common of all kinds is urgent, chronic and haemorrhagic anaemia, if ulcer, tumor, operation; and the haemolytic anaemia that helminth infection, autoimmunity haemolysis causes; the nutrition sex anaemia that hidebound causes; the aplastic anaemia that toxic, immune disease, endocrine is maladjusted cause.
HGB	Decreased levels: It is common in anemia caused by various reasons, such as hemolytic anemia, blood loss and anemia caused by parasitic infection.
HCT	Decreased levels: It is common in anemia caused by various reasons.
RDW-CV	Elevated levels: It means that the size of red blood cells is not uniform, which can be used as a reference for the diagnosis of anemia.
RDW-SD	Elevated levels: It means that the size of red blood cells is not uniform, which can be used as a reference for the diagnosis of anemia.

PLT	Decreased levels: It is common in sample agglutination, such as physiological agglutination in cats, poor anticoagulation after sampling and long-term storage; Accelerated platelet clearance due to various causes, such as primary immune-mediated thrombocytopenia and secondary immune-mediated thrombocytopenia due to autoimmune diseases, tumors, infectious diseases, canine distemper attenuated vaccination, protozoal infection, dirofilariasis, histoplasmosis, and immune complex vasculitis;It is occasionally seen in abnormal platelet production caused by drugs, infections, vaccines, and defective platelet production.
MPV	Elevated levels: It is common in reactive platelet production after blood loss, secondary platelet destruction, myeloproliferative diseases, hyperthyroidism and so on.
PCT	Decreased levels: Indicating thrombocytopenia.
P-LCR	Elevated levels: It is commonly seen in bone marrow reactive thrombocytopenia.

Veterinary Technician: not specified

Attending Veterinarian: Dr. Marian Grace Wanagen

Date Reported: 02/05/2026

This report is solely for the received sample and serves as a diagnostic reference for veterinarians.