

# Pet Doctors Veterinary Supplies and Services

## Blood Morphology Analysis Report

Pet Name: Jassum  
 Gender: Male  
 Sample ID: 260502001

Owner Name: Shane Quitlong  
 Age: 5Y  
 Sample Type: Blood

Species: Feline  
 Patient or Visit NO.:  
 Time Tested: 02/05/2026 09:22:21

Test	Result	Unit	Reference Range	Low	Normal	High
<b>1.WBC</b>						
1-1WBC	13.78	10 <sup>9</sup> /L	3.26-19.00			
1-2Neu#	10.64	10 <sup>9</sup> /L	1.75-11.50			
1-3Nst#	0.21	10 <sup>9</sup> /L	0.00-1.00			
1-4Nsg#	10.43	10 <sup>9</sup> /L	2.10-11.00			
1-5Nsh#	0.00	10 <sup>9</sup> /L	0.00-0.50			
1-6Lym#	2.37	10 <sup>9</sup> /L	0.73-7.86			
1-7Mon#	0.21	10 <sup>9</sup> /L	0.07-1.79			
1-8Eos#	0.55	10 <sup>9</sup> /L	0.06-1.93			
1-9Bas#	0.01	10 <sup>9</sup> /L	0.00-0.15			
1-10Neu%	77.2	%	30.0-80.0			
1-11Nst/WBC%	1.5	%	0.0-12.0			
1-12Nsg%	75.7	↑ %	35.0-70.0			
1-13Nsh/WBC%	0.0	%	0.0-3.0			
1-14Lym%	17.2	%	7.0-50.0			
1-15Mon%	1.5	%	1.0-13.0			
1-16Eos%	4.0	%	0.5-11.0			
1-17Bas%	0.1	%	0.0-1.5			
1-18Nst/Neu%	2.0	%	0.0-16.0			
1-19Nsh/Neu%	0.0	%	0.0-5.0			
<b>2.RBC</b>						
2-1RBC	5.88	10 <sup>12</sup> /L	4.60-10.20			
2-2HGB	96	g/L	85-153			
2-3HCT	27.9	↓ %	28.0-49.0			
2-4MCV	47.4	fL	35.0-58.0			
2-5MCH	16.3	pg	10.0-20.0			
2-6MCHC	345	g/L	250-430			
2-7RDW-CV	17.8	%	15.0-26.0			
2-8RDW-SD	32.1	fL	25.1-46.3			
2-9RET#	9.38	10 <sup>9</sup> /L	3.66-54.06			
2-10RET%	0.16	%	0.05-1.17			
2-11MCVr	40.4	fL	30.0-120.0			
2-12MCVr-CV	45.4	%	20.0-80.0			
2-13NRBC#	0.00	10 <sup>9</sup> /L	0.00-0.10			
2-14NRBC/WBC%	0.00	%	0.00-0.50			
2-15ETG#	0.01	10 <sup>12</sup> /L	0.00-0.15			
2-16ETG%	0.08	%	0.00-3.00			
2-17SPH#	2.90	10 <sup>9</sup> /L	0.00-150.00			
2-18SPH%	0.05	%	0.00-3.00			
2-19AGG#	0.00	10 <sup>9</sup> /L	0.00-0.50			
<b>3.PLT</b>						
3-1PLT	282	10 <sup>9</sup> /L	100-518			
3-2MPV	15.5	fL	9.9-16.3			
3-3PCT	0.438	%	0.090-0.700			
3-4PDW-CV	49.1	%	40.0-75.0			
3-5PDW-SD	11.9	fL	7.0-31.5			
3-6LPLT#	170	10 <sup>9</sup> /L	0-285			
3-7P-LCR	60.2	↑ %	9.0-55.0			

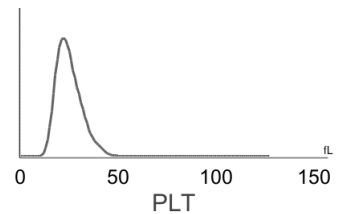
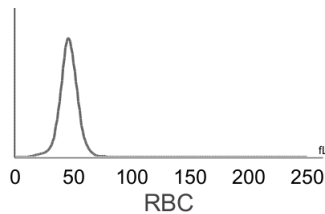
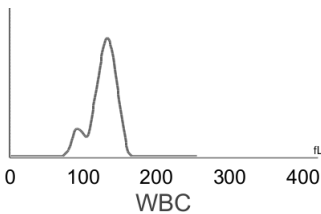

**Hospital Tel: +639171533903**  
**Hospital Add: McArthur Highway, San Miguel, Calasiao, Pangasinan**



# Pet Doctors Veterinary Supplies and Services

## Blood Morphology Analysis Report

Pet Name: Jassum  
 Gender: Male  
 Sample ID: 260502001

Owner Name: Shane Quitlong  
 Age: 5Y  
 Sample Type: Blood

Species: Feline  
 Patient or Visit NO.:  
 Time Tested: 02/05/2026 09:22:21

### Distribution Chart

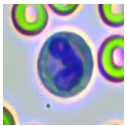
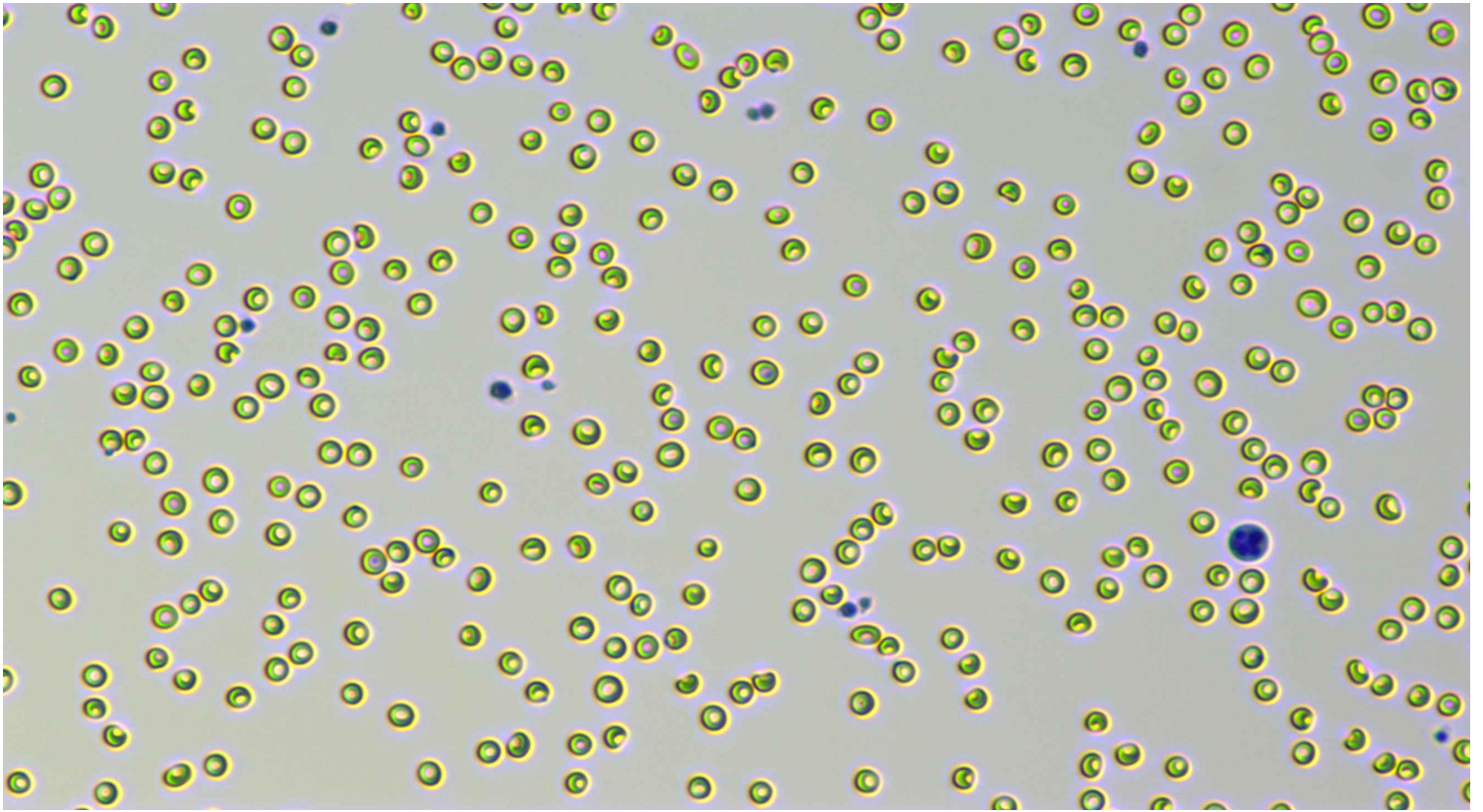

Neutrophil stab granulocytes

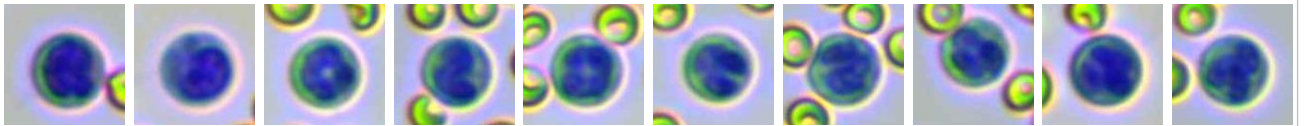

Count: 11.0

Concentration:  $0.21 \times 10^9/L$

Percentage: 1.5 Nst#/WBC

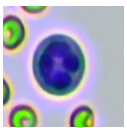

Neutrophil segmented granulocytes

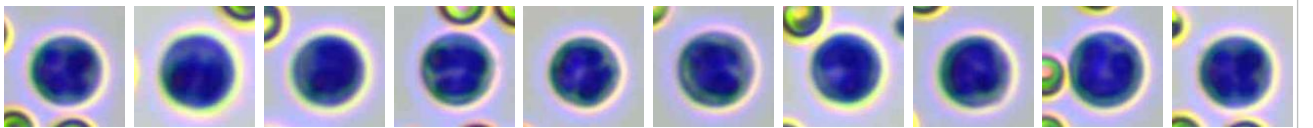

Count: 571.0

Concentration:  $10.43 \times 10^9/L$

Percentage: 75.7 Nsg#/WBC

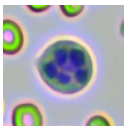

Hypersegmented neutrophils



Count:

Concentration:

Percentage:

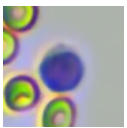

Lymphocytes

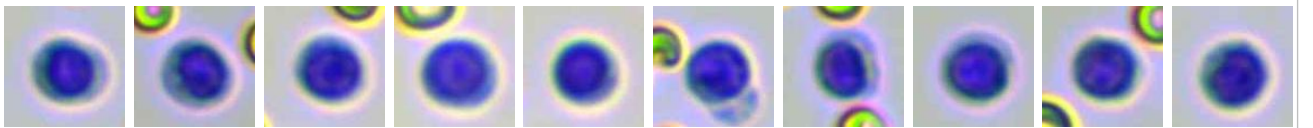

Count: 133.0

Concentration:  $2.37 \times 10^9/L$











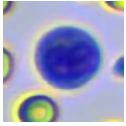
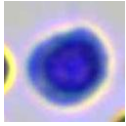
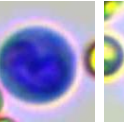
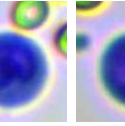
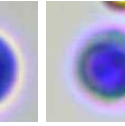
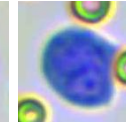
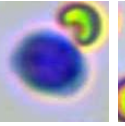
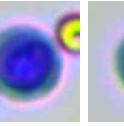
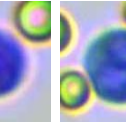

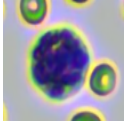
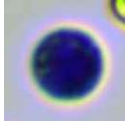
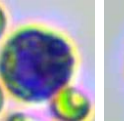
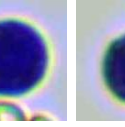
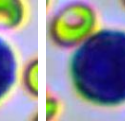
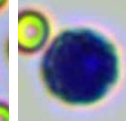
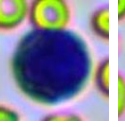
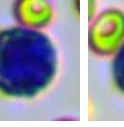
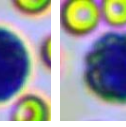

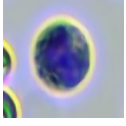
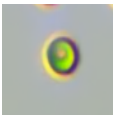

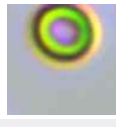
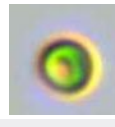
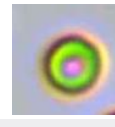
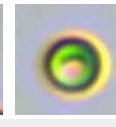
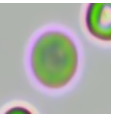
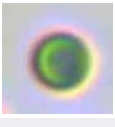
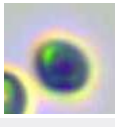
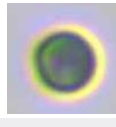
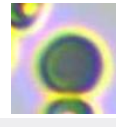

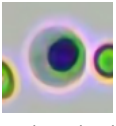
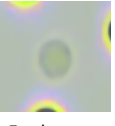

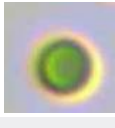

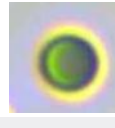

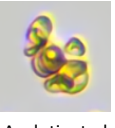
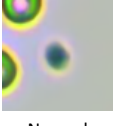

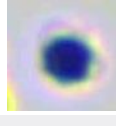
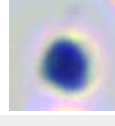
Percentage: 17.2 Lym#/WBC

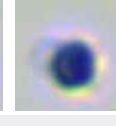

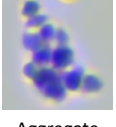
Hospital Tel: +639171533903

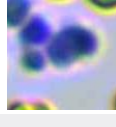
Hospital Add: McArthur Highway, San Miguel, Calasiao, Pangasinan



											
Monocytes	Count: 14.0	Concentration: $0.21 \times 10^9/L$				Percentage: 1.5 Mon#/WBC					
											
Eosinophils	Count: 33.0	Concentration: $0.55 \times 10^9/L$				Percentage: 4.0 Eos#/WBC					
	Count:	Concentration:				Percentage:					
Basophils											
											
Normocyte	Count: 94134.0	Concentration: $5.88 \times 10^{12}/L$		Percentage: 99.8 Normocyte#/RBC		Reticulocytes	Count: 38.0	Concentration: $9.38 \times 10^9/L$		Percentage: 0.16 RET#/RBC	
	Count:	Concentration:		Percentage:			Count: 67.0	Concentration: $0.01 \times 10^{12}/L$		Percentage: 0.08 ETG#/RBC	
Nucleated red blood cell						Erythrocyte ghost					
							Count:	Concentration:		Percentage:	
Spherocytes	Count: 52.0	Concentration: $2.90 \times 10^9/L$		Percentage: 0.05 SPH#/RBC		Agglutinated erythrocytes					
							Count:	Concentration:		Percentage:	
Normal platelets	Count: 4593.0	Concentration: $282 \times 10^9/L$		Percentage: 39.8 NPLT#/PLT		Large platelet					
							Count: 8.0	Concentration: $0.00 \times 10^9/L$		Percentage:	
Aggregate platelets											

### Clinical Significance

HCT **Decreased levels:** It is common in anemia caused by various reasons.  
P-LCR **Elevated levels:** It is commonly seen in bone marrow reactive thrombocytopenia.

Veterinary Technician: not specified  
Attending Veterinarian: Dr. Marian Grace Wanagen

Date Reported: 03/05/2026

**This report is solely for the received sample and serves as a diagnostic reference for veterinarians.**