

Pet Doctors Veterinary Supplies and Services

Blood Morphology Analysis Report

Pet Name: Voycheck
 Gender: Male
 Sample ID: 260504001

Owner Name: Paul Sanchez
 Age: 7Y
 Sample Type: Blood

Species: Canine
 Patient or Visit NO.:
 Time Tested: 04/05/2026 09:31:14

Test	Result	Unit	Reference Range	Low	Normal	High
1.WBC						
1-1WBC	16.48	10 ⁹ /L	6.00-17.00			
1-2Neu#	15.52 ↑	10 ⁹ /L	3.62-12.30			
1-3Nst#	0.00	10 ⁹ /L	0.00-1.00			
1-4Nsg#	15.52 ↑	10 ⁹ /L	2.30-11.50			
1-5Nsh#	0.00	10 ⁹ /L	0.00-3.50			
1-6Lym#	0.43 ↓	10 ⁹ /L	0.83-4.91			
1-7Mon#	0.43	10 ⁹ /L	0.14-1.97			
1-8Eos#	0.07	10 ⁹ /L	0.04-1.62			
1-9Bas#	0.03	10 ⁹ /L	0.00-0.12			
1-10Neu%	94.2 ↑	%	50.0-81.0			
1-11Nst/WBC%	0.0	%	0.0-10.0			
1-12Nsg%	94.2 ↑	%	48.0-70.0			
1-13Nsh/WBC%	0.0	%	0.0-15.5			
1-14Lym%	2.6 ↓	%	12.0-33.0			
1-15Mon%	2.6	%	2.0-13.0			
1-16Eos%	0.4 ↓	%	0.5-10.0			
1-17Bas%	0.2	%	0.0-1.3			
1-18Nst/Neu%	0.0	%	0.0-22.0			
1-19Nsh/Neu%	0.0	%	0.0-20.0			
2.RBC						
2-1RBC	8.88 ↑	10 ¹² /L	5.10-8.50			
2-2HGB	200 ↑	g/L	110-190			
2-3HCT	59.2 ↑	%	35.0-58.0			
2-4MCV	66.7	fL	55.0-83.0			
2-5MCH	22.5	pg	18.0-31.0			
2-6MCHC	338	g/L	260-430			
2-7RDW-CV	15.2	%	11.2-21.3			
2-8RDW-SD	38.4	fL	31.2-51.7			
2-9RET#	18.31	10 ⁹ /L	3.00-45.00			
2-10RET%	0.21	%	0.00-1.00			
2-11MCVr	45.8	fL	30.0-120.0			
2-12MCVr-CV	45.7	%	20.0-80.0			
2-13NRBC#	0.00	10 ⁹ /L	0.00-0.10			
2-14NRBC/WBC%	0.00	%	0.00-0.50			
2-15ETG#	0.01	10 ¹² /L	0.00-0.10			
2-16ETG%	0.16	%	0.00-3.00			
2-17SPH#	35.02	10 ⁹ /L	0.00-150.00			
2-18SPH%	0.39	%	0.00-2.00			
2-19AGG#	0.09	10 ⁹ /L	0.00-0.50			
3.PLT						
3-1PLT	132	10 ⁹ /L	117-490			
3-2MPV	12.0	fL	8.4-14.1			
3-3PCT	0.158	%	0.090-0.580			
3-4PDW-CV	45.1	%	30.0-80.0			
3-5PDW-SD	9.6	fL	5.0-20.0			
3-6LPLT#	51	10 ⁹ /L	0-285			
3-7P-LCR	38.5	%	9.0-50.0			

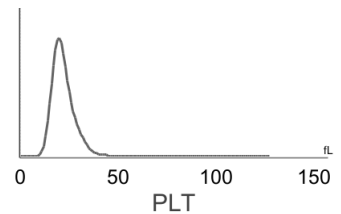
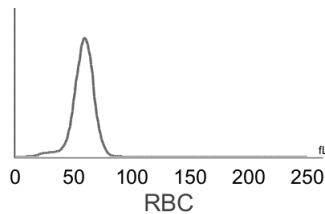
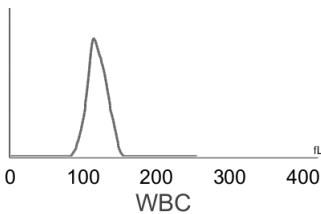

Hospital Tel: +639171533903
Hospital Add: McArthur Highway, San Miguel, Calasiao, Pangasinan



Pet Doctors Veterinary Supplies and Services

Blood Morphology Analysis Report

Pet Name: Voycheck
 Gender: Male
 Sample ID: 260504001

Owner Name: Paul Sanchez
 Age: 7Y
 Sample Type: Blood

Species: Canine
 Patient or Visit NO.:
 Time Tested: 04/05/2026 09:31:14

Distribution Chart

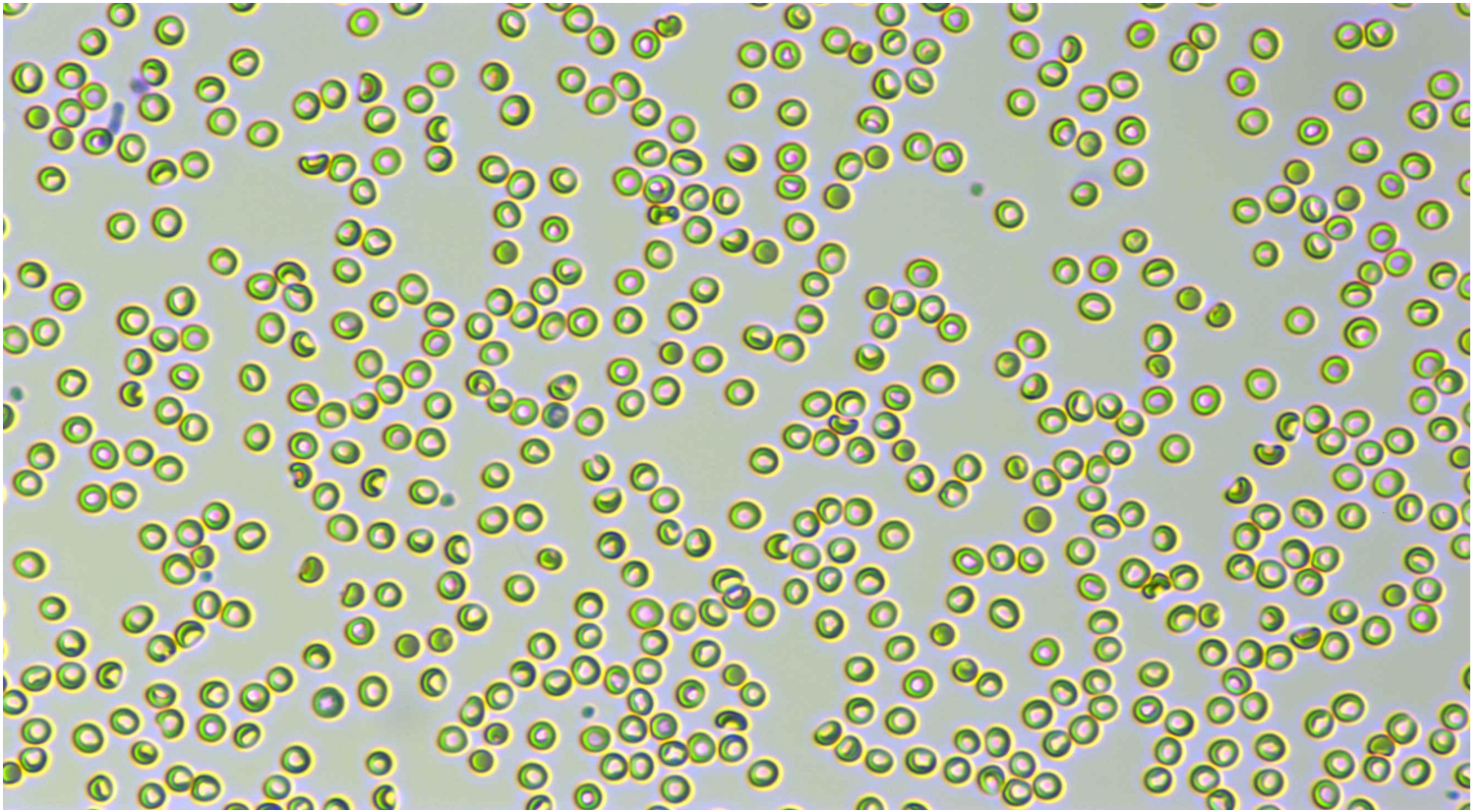

Neutrophil stab granulocytes

Count:	Concentration:	Percentage:
--------	----------------	-------------

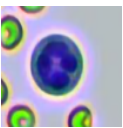

Neutrophil segmented granulocytes

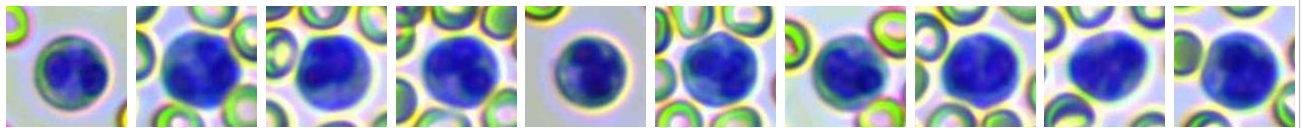

Count: 810.0	Concentration: $15.52 \times 10^9/L$	Percentage: 94.2 Nsg#/WBC
--------------	--------------------------------------	---------------------------

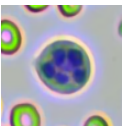

Hypersegmented neutrophils



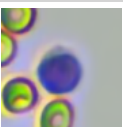



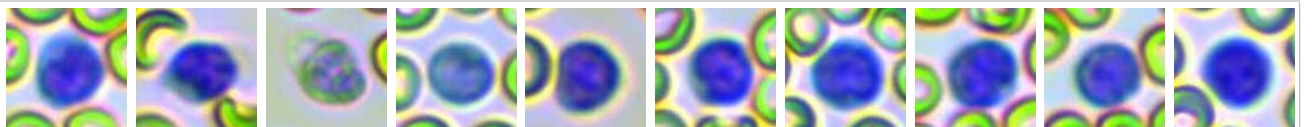



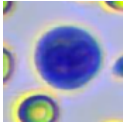
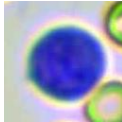
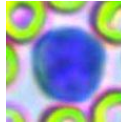
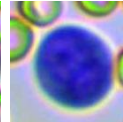
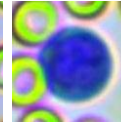
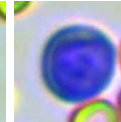
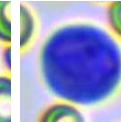
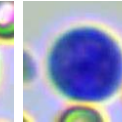
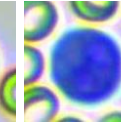
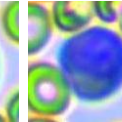
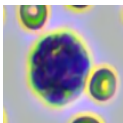
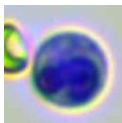
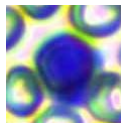
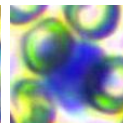
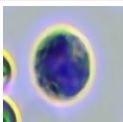
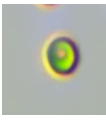

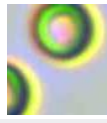

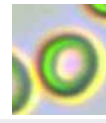

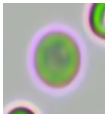
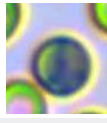
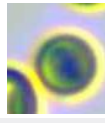
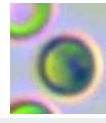
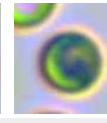
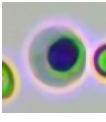
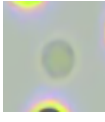

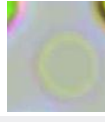

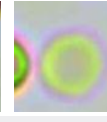
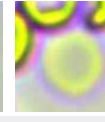

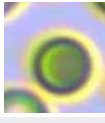
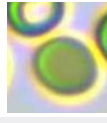
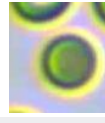

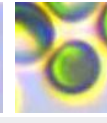
Count:	Concentration:	Percentage:
--------	----------------	-------------

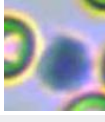

Lymphocytes

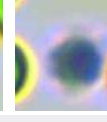

Count: 22.0	Concentration: $0.43 \times 10^9/L$	Percentage: 2.6 Lym#/WBC
-------------	-------------------------------------	--------------------------

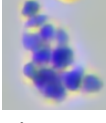
											
Monocytes	Count: 25.0	Concentration: $0.43 \times 10^9/L$				Percentage: 2.6 Mon#/WBC					
											
Eosinophils	Count: 3.0	Concentration: $0.07 \times 10^9/L$				Percentage: 0.4 Eos#/WBC					
											
Basophils	Count:	Concentration:				Percentage:					
											
Normocyte	Count: 148874.0	Concentration: $8.88 \times 10^{12}/L$		Percentage: 99.3 Normocyte#/RBC		Reticulocytes	Count: 176.0	Concentration: $18.31 \times 10^9/L$		Percentage: 0.21 RET#/RBC	
											
Nucleated red blood cell	Count:	Concentration:				Percentage:					
											
Erythrocyte ghost	Count: 240.0	Concentration: $0.01 \times 10^{12}/L$		Percentage: 0.16 ETG#/RBC							
											
Spherocytes	Count: 589.0	Concentration: $35.02 \times 10^9/L$		Percentage: 0.39 SPH#/RBC		Agglutinated erythrocytes	Count: 1.0	Concentration: $0.09 \times 10^9/L$		Percentage:	
											
Normal platelets	Count: 1619.0	Concentration: $132 \times 10^9/L$		Percentage: 61.5 NPLT#/PLT		Large platelet	Count:	Concentration:		Percentage:	
											
Aggregate platelets	Count:	Concentration:				Percentage:					

Clinical Significance

Neu#	Elevated levels: It is suggested that various acute infections, inflammations, stress reactions, some hematological diseases, toxic diseases, etc.
Nsg#	Elevated levels: It is suggested that various acute infections, inflammations, stress reactions, some hematological diseases, toxic diseases, etc.
Lym#	Decreased levels: It is seen in stress, Cushing's syndrome (Cushing's Syndrome) or use of glucocorticoids, lymphosarcoma, immunosuppressive drugs, and destruction of lymphoid tissue such as lymphangiectasis and lymphadenitis. Elevated levels: Relative polycythemia caused by dehydration, vomiting, diarrhea, etc. is common, as well as related diseases caused by compensatory increase or pathological increase of erythropoietin (such as renal cyst, hydronephrosis, hypernephrosis, hyperthyroidism, etc.) due to various reasons; it can be seen in transient polycythemia and polycythemia vera caused by spleen contraction in excitable dogs and cats or some large breeds.
RBC	

HGB	Elevated levels: Relative polycythemia caused by dehydration, vomiting, diarrhea, etc. is common, as well as related diseases caused by compensatory increase or pathological increase of erythropoietin (such as renal cyst, hydronephrosis, hypernephrosis, hyperthyroidism, etc.) due to various reasons; it can be seen in transient polycythemia and polycythemia vera caused by spleen contraction in excitable dogs and cats or some large breeds.
HCT	Elevated levels: It is commonly seen in dehydration, use of catecholamines, diseases related to compensatory or pathological increase of erythropoietin, hyperadrenocorticism, hyperthyroidism, acromegaly, etc.

Veterinary Technician: not specified

Attending Veterinarian: Dr. Marian Grace Wanagen

Date Reported: 04/05/2026

This report is solely for the received sample and serves as a diagnostic reference for veterinarians.