

# Pet Doctors Veterinary Supplies and Services

## Blood Morphology Analysis Report

Pet Name: Yurie  
 Gender: Female  
 Sample ID: 260504003

Owner Name:  
 Age: 2Y  
 Sample Type: Blood

Species: Canine  
 Patient or Visit NO.:  
 Time Tested: 04/05/2026 13:45:49

Test	Result		Unit	Reference Range	Low	Normal	High
<b>1.WBC</b>							
1-1WBC	20.10	↑	10 <sup>9</sup> /L	6.00-17.00			
1-2Neu#	14.93	↑	10 <sup>9</sup> /L	3.62-12.30			
1-3Nst#	0.06		10 <sup>9</sup> /L	0.00-1.00			
1-4Nsg#	14.87	↑	10 <sup>9</sup> /L	2.30-11.50			
1-5Nsh#	0.00		10 <sup>9</sup> /L	0.00-3.50			
1-6Lym#	3.18		10 <sup>9</sup> /L	0.83-4.91			
1-7Mon#	1.29		10 <sup>9</sup> /L	0.14-1.97			
1-8Eos#	0.68		10 <sup>9</sup> /L	0.04-1.62			
1-9Bas#	0.02		10 <sup>9</sup> /L	0.00-0.12			
1-10Neu%	74.3		%	50.0-81.0			
1-11Nst/WBC%	0.3		%	0.0-10.0			
1-12Nsg%	74.0	↑	%	48.0-70.0			
1-13Nsh/WBC%	0.0		%	0.0-15.5			
1-14Lym%	15.8		%	12.0-33.0			
1-15Mon%	6.4		%	2.0-13.0			
1-16Eos%	3.4		%	0.5-10.0			
1-17Bas%	0.1		%	0.0-1.3			
1-18Nst/Neu%	0.4		%	0.0-22.0			
1-19Nsh/Neu%	0.0		%	0.0-20.0			
<b>2.RBC</b>							
2-1RBC	9.54	↑	10 <sup>12</sup> /L	5.10-8.50			
2-2HGB	194	↑	g/L	110-190			
2-3HCT	56.4		%	35.0-58.0			
2-4MCV	59.1		fL	55.0-83.0			
2-5MCH	20.4		pg	18.0-31.0			
2-6MCHC	344		g/L	260-430			
2-7RDW-CV	20.1		%	11.2-21.3			
2-8RDW-SD	45.0		fL	31.2-51.7			
2-9RET#	14.94		10 <sup>9</sup> /L	3.00-45.00			
2-10RET%	0.16		%	0.00-1.00			
2-11MCVr	44.4		fL	30.0-120.0			
2-12MCVr-CV	48.3		%	20.0-80.0			
2-13NRBC#	0.00		10 <sup>9</sup> /L	0.00-0.10			
2-14NRBC/WBC%	0.00		%	0.00-0.50			
2-15ETG#	0.01		10 <sup>12</sup> /L	0.00-0.10			
2-16ETG%	0.05		%	0.00-3.00			
2-17SPH#	91.38		10 <sup>9</sup> /L	0.00-150.00			
2-18SPH%	0.96		%	0.00-2.00			
2-19AGG#	0.00		10 <sup>9</sup> /L	0.00-0.50			
<b>3.PLT</b>							
3-1PLT	32	↓	10 <sup>9</sup> /L	117-490			
3-2MPV	16.8	↑	fL	8.4-14.1			
3-3PCT	0.053	↓	%	0.090-0.580			
3-4PDW-CV	59.8		%	30.0-80.0			
3-5PDW-SD	18.5		fL	5.0-20.0			
3-6LPLT#	27		10 <sup>9</sup> /L	0-285			
3-7P-LCR	83.8	↑	%	9.0-50.0			

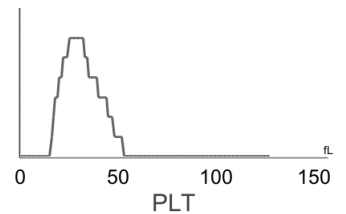
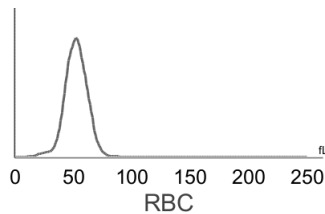
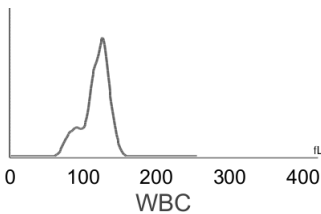
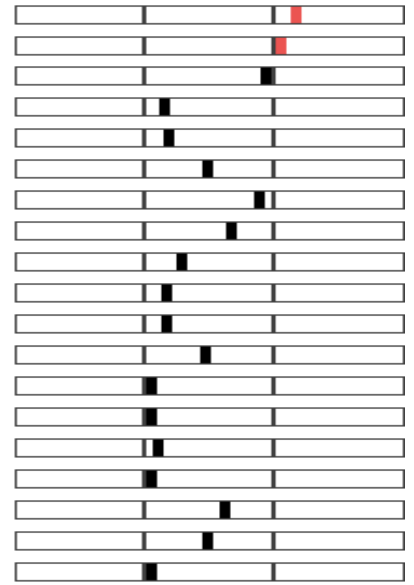
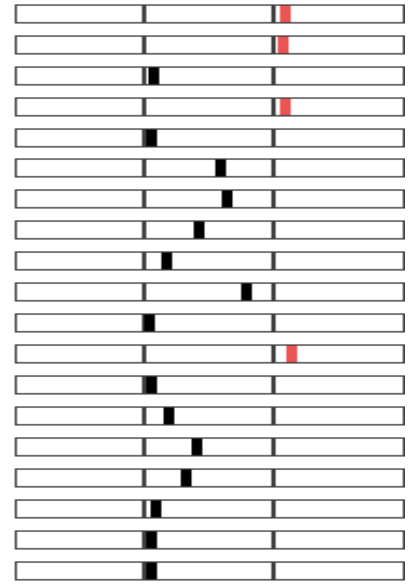

**Hospital Tel: +639171533903**  
**Hospital Add: McArthur Highway, San Miguel, Calasiao, Pangasinan**



# Pet Doctors Veterinary Supplies and Services

## Blood Morphology Analysis Report

Pet Name: Yurie  
 Gender: Female  
 Sample ID: 260504003

Owner Name:  
 Age: 2Y  
 Sample Type: Blood

Species: Canine  
 Patient or Visit NO.:  
 Time Tested: 04/05/2026 13:45:49

### Distribution Chart

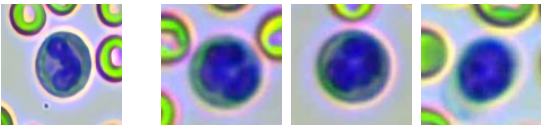
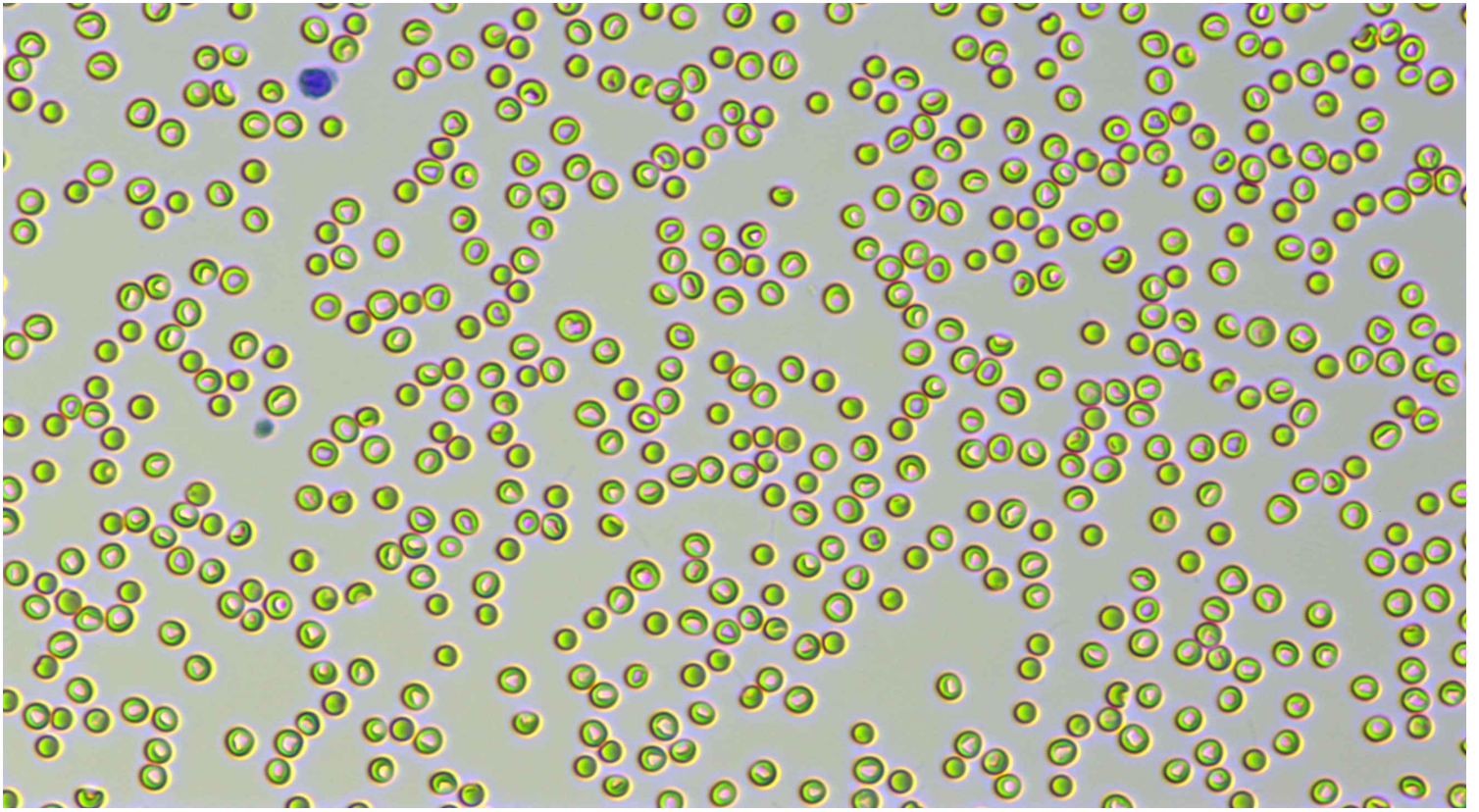

Neutrophil stab granulocytes

Count: 3.0

Concentration:  $0.06 \times 10^9/L$

Percentage: 0.3 Nst#/WBC

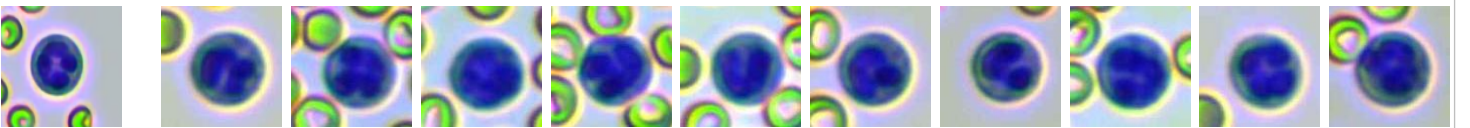

Neutrophil segmented granulocytes

Count: 771.0

Concentration:  $14.87 \times 10^9/L$

Percentage: 74.0 Nsg#/WBC

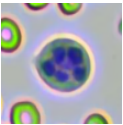

Hypersegmented neutrophils

Count:

Concentration:

Percentage:

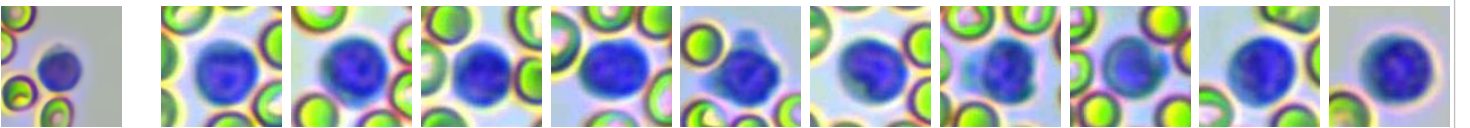

Lymphocytes

Count: 167.0

Concentration:  $3.18 \times 10^9/L$

Percentage: 15.8 Lym#/WBC



PLT	<b>Decreased levels:</b> It is common in sample agglutination, such as physiological agglutination in cats, poor anticoagulation after sampling and long-term storage; Accelerated platelet clearance due to various causes, such as primary immune-mediated thrombocytopenia and secondary immune-mediated thrombocytopenia due to autoimmune diseases, tumors, infectious diseases, canine distemper attenuated vaccination, protozoal infection, dirofilariasis, histoplasmosis, and immune complex vasculitis;It is occasionally seen in abnormal platelet production caused by drugs, infections, vaccines, and defective platelet production.
MPV	<b>Elevated levels:</b> It is common in reactive platelet production after blood loss, secondary platelet destruction, myeloproliferative diseases, hyperthyroidism and so on.
PCT	<b>Decreased levels:</b> Indicating thrombocytopenia.
P-LCR	<b>Elevated levels:</b> It is commonly seen in bone marrow reactive thrombocytopenia.

Veterinary Technician: not specified

Attending Veterinarian: Dr. Ricardo Valdez

Date Reported: 04/05/2026

**This report is solely for the received sample and serves as a diagnostic reference for veterinarians.**