

Pet Doctors Veterinary Supplies and Services

Blood Morphology Analysis Report

Pet Name: Boss Yuji
 Gender: Male
 Sample ID: 260505005

Owner Name: Florence Jorgio
 Age: 4Y
 Sample Type: Blood

Species: Canine
 Patient or Visit NO.:
 Time Tested: 05/05/2026 14:25:31

Test	Result		Unit	Reference Range	Low	Normal	High
1.WBC							
1-1WBC	3.98	↓	10 ⁹ /L	6.00-17.00			
1-2Neu#	3.16	↓	10 ⁹ /L	3.62-12.30			
1-3Nst#	0.06		10 ⁹ /L	0.00-1.00			
1-4Nsg#	3.10		10 ⁹ /L	2.30-11.50			
1-5Nsh#	0.00		10 ⁹ /L	0.00-3.50			
1-6Lym#	0.42	↓	10 ⁹ /L	0.83-4.91			
1-7Mon#	0.18		10 ⁹ /L	0.14-1.97			
1-8Eos#	0.22		10 ⁹ /L	0.04-1.62			
1-9Bas#	0.00		10 ⁹ /L	0.00-0.12			
1-10Neu%	79.5		%	50.0-81.0			
1-11Nst/WBC%	1.5		%	0.0-10.0			
1-12Nsg%	78.0	↑	%	48.0-70.0			
1-13Nsh/WBC%	0.0		%	0.0-15.5			
1-14Lym%	10.5	↓	%	12.0-33.0			
1-15Mon%	4.5		%	2.0-13.0			
1-16Eos%	5.5		%	0.5-10.0			
1-17Bas%	0.0		%	0.0-1.3			
1-18Nst/Neu%	1.9		%	0.0-22.0			
1-19Nsh/Neu%	0.0		%	0.0-20.0			
2.RBC							
2-1RBC	3.56	↓	10 ¹² /L	5.10-8.50			
2-2HGB	87	↓	g/L	110-190			
2-3HCT	25.8	↓	%	35.0-58.0			
2-4MCV	72.6		fL	55.0-83.0			
2-5MCH	24.5		pg	18.0-31.0			
2-6MCHC	337		g/L	260-430			
2-7RDW-CV	15.5		%	11.2-21.3			
2-8RDW-SD	42.7		fL	31.2-51.7			
2-9RET#	5.97		10 ⁹ /L	3.00-45.00			
2-10RET%	0.17		%	0.00-1.00			
2-11MCVr	49.7		fL	30.0-120.0			
2-12MCVr-CV	42.2		%	20.0-80.0			
2-13NRBC#	0.00		10 ⁹ /L	0.00-0.10			
2-14NRBC/WBC%	0.00		%	0.00-0.50			
2-15ETG#	0.00		10 ¹² /L	0.00-0.10			
2-16ETG%	0.09		%	0.00-3.00			
2-17SPH#	19.82		10 ⁹ /L	0.00-150.00			
2-18SPH%	0.56		%	0.00-2.00			
2-19AGG#	0.09		10 ⁹ /L	0.00-0.50			
3.PLT							
3-1PLT	93	↓	10 ⁹ /L	117-490			
3-2MPV	13.4		fL	8.4-14.1			
3-3PCT	0.125		%	0.090-0.580			
3-4PDW-CV	49.5		%	30.0-80.0			
3-5PDW-SD	11.8		fL	5.0-20.0			
3-6LPLT#	54		10 ⁹ /L	0-285			
3-7P-LCR	57.7	↑	%	9.0-50.0			

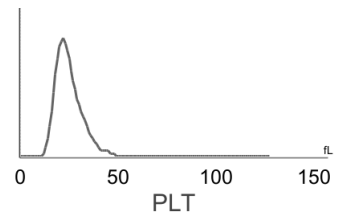
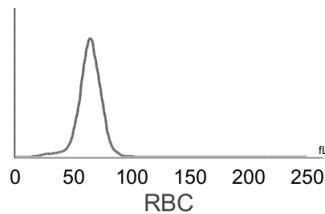
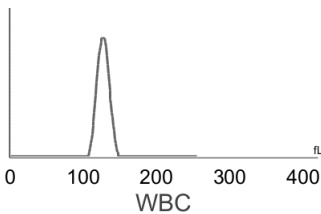

Hospital Tel: +639171533903
 Hospital Add: McArthur Highway, San Miguel, Calasiao, Pangasinan



Pet Doctors Veterinary Supplies and Services

Blood Morphology Analysis Report

Pet Name: Boss Yuji
 Gender: Male
 Sample ID: 260505005

Owner Name: Florence Jorgio
 Age: 4Y
 Sample Type: Blood

Species: Canine
 Patient or Visit NO.:
 Time Tested: 05/05/2026 14:25:31

Distribution Chart

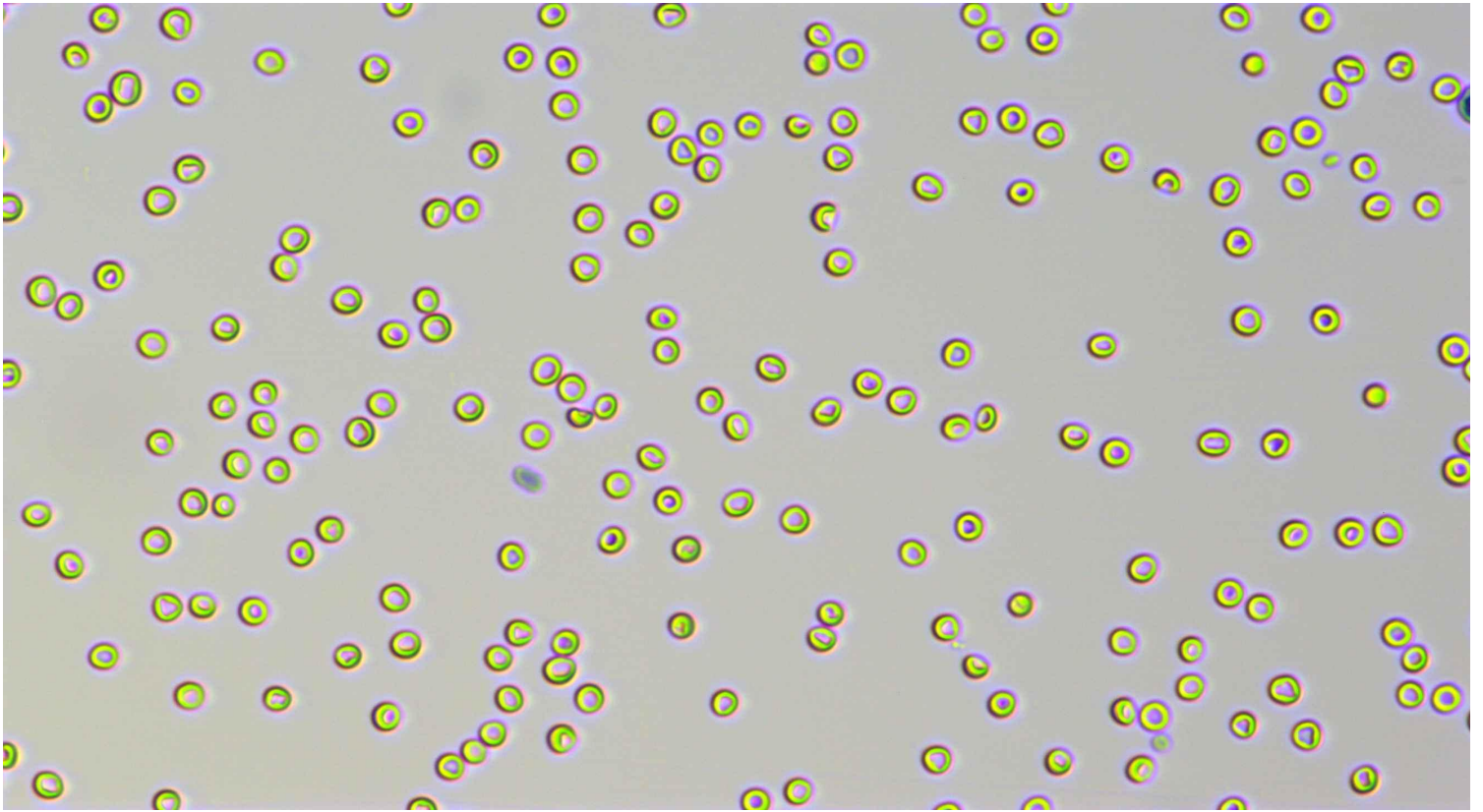

Neutrophil stab granulocytes

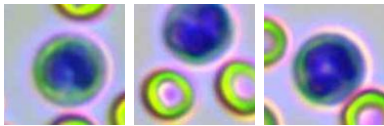

Count: 3.0

Concentration: $0.06 \times 10^9/L$

Percentage: 1.5 Nst#/WBC



Neutrophil segmented granulocytes

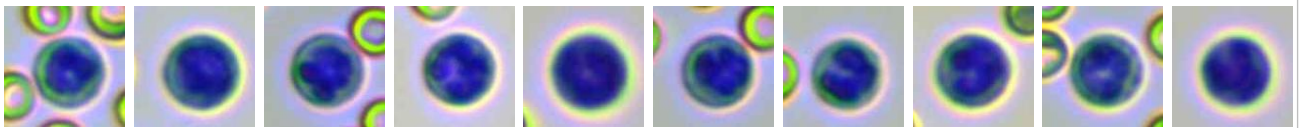

Count: 169.0

Concentration: $3.10 \times 10^9/L$

Percentage: 78.0 Nsg#/WBC

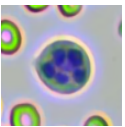

Hypersegmented neutrophils

Count:

Concentration:

Percentage:

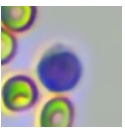



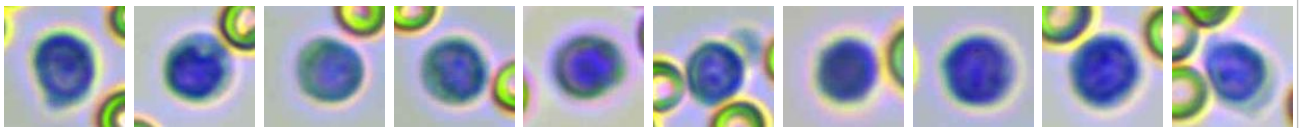







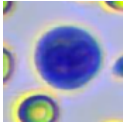
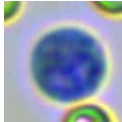
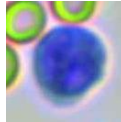
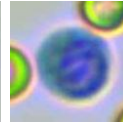
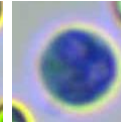
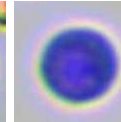
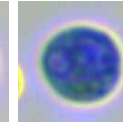
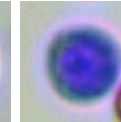
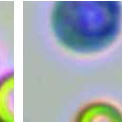
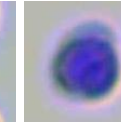

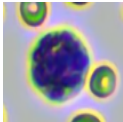
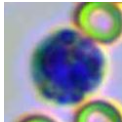
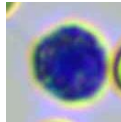
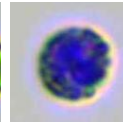
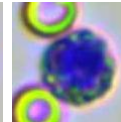
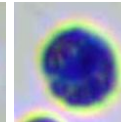
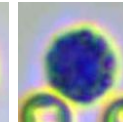
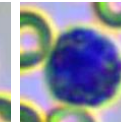
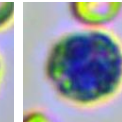
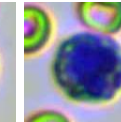
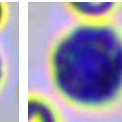
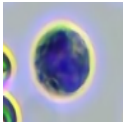
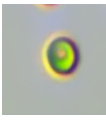
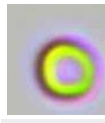
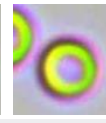
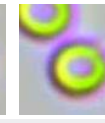
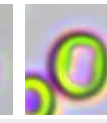
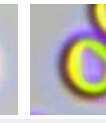
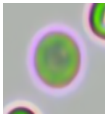
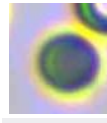
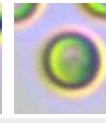
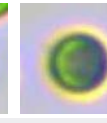
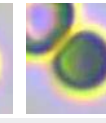
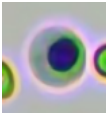
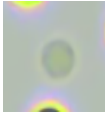
Lymphocytes

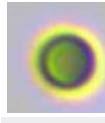
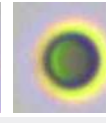
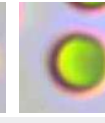
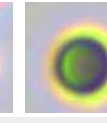
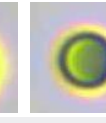

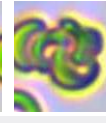
Count: 23.0

Concentration: $0.42 \times 10^9/L$

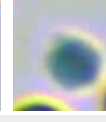
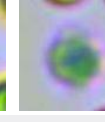
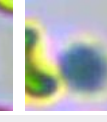
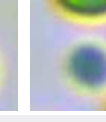
Percentage: 10.5 Lym#/WBC

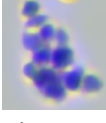
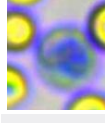
										
Monocytes	Count: 9.0	Concentration: $0.18 \times 10^9/L$				Percentage: 4.5 Mon#/WBC				
										
Eosinophils	Count: 11.0	Concentration: $0.22 \times 10^9/L$				Percentage: 5.5 Eos#/WBC				
	Count:	Concentration:				Percentage:				
Basophils										
										
Normocyte	Count: 59693.0	Concentration: $3.56 \times 10^{12}/L$		Percentage: 99.3 Normocyte#/RBC		Reticulocytes	Count: 25.0	Concentration: $5.97 \times 10^9/L$		Percentage: 0.17 RET#/RBC
	Count:	Concentration:		Percentage:			Count:	Concentration:		Percentage:
Nucleated red blood cell						Erythrocyte ghost				
										
Spherocytes	Count: 351.0	Concentration: $19.82 \times 10^9/L$		Percentage: 0.56 SPH#/RBC		Agglutinated erythrocytes	Count: 3.0	Concentration: $0.09 \times 10^9/L$		Percentage:
							Count:	Concentration:		Percentage:
Normal platelets	Count: 1371.0	Concentration: $93 \times 10^9/L$		Percentage: 42.3 NPLT#/PLT		Large platelet				
		Count: 1.0	Concentration: $0.00 \times 10^9/L$		Percentage:					
Aggregate platelets										

Clinical Significance

Neu#	Decreased levels: It is commonly seen in infectious diseases such as feline panleukopenia, toxoplasmosis, histoplasmosis, etc.; drug-induced, infections such as acute, late severe bacterial infections or septicemia, immune-mediated diseases, shock, poisoning, bone marrow abnormalities, pre-leukemia syndrome.
Lym#	Decreased levels: It is seen in stress, Cushing's syndrome (Cushing's Syndrome) or use of glucocorticoids, lymphosarcoma, immunosuppressive drugs, and destruction of lymphoid tissue such as lymphangiectasis and lymphadenitis.
RBC	Decreased levels: Common of all kinds is urgent, chronic and haemorrhagic anaemia, if ulcer, tumor, operation; and the haemolytic anaemia that helminth infection, autoimmunity haemolysis causes; the nutrition sex anaemia that hidebound causes; the aplastic anaemia that toxic, immune disease, endocrine is maladjusted cause.
HGB	Decreased levels: It is common in anemia caused by various reasons, such as hemolytic anemia, blood loss and anemia caused by parasitic infection.
HCT	Decreased levels: It is common in anemia caused by various reasons.

PLT

Decreased levels:It is common in sample agglutination, such as physiological agglutination in cats, poor anticoagulation after sampling and long-term storage; Accelerated platelet clearance due to various causes, such as primary immune-mediated thrombocytopenia and secondary immune-mediated thrombocytopenia due to autoimmune diseases, tumors, infectious diseases, canine distemper attenuated vaccination, protozoal infection, dirofilariasis, histoplasmosis, and immune complex vasculitis;It is occasionally seen in abnormal platelet production caused by drugs, infections, vaccines, and defective platelet production.

P-LCR

Elevated levels:It is commonly seen in bone marrow reactive thrombocytopenia.

Veterinary Technician: not specified

Attending Veterinarian: Dr. Chelsi Marie Gabor

Date Reported: 05/05/2026

This report is solely for the received sample and serves as a diagnostic reference for veterinarians.



Hospital Tel: +639171533903

Hospital Add: McArthur Highway, San Miguel, Calasiao, Pangasinan

