

# Pet Doctors Veterinary Supplies and Services

## Blood Morphology Analysis Report

Pet Name: Skye  
 Gender: Male  
 Sample ID: 260506002

Owner Name:  
 Age: 8Y  
 Sample Type: Blood

Species: Canine  
 Patient or Visit NO.:  
 Time Tested: 06/05/2026 09:34:12

Test	Result	Unit	Reference Range	Low	Normal	High
<b>1.WBC</b>						
1-1WBC	15.23	10 <sup>9</sup> /L	6.00-17.00			
1-2Neu#	11.32	10 <sup>9</sup> /L	3.62-12.30			
1-3Nst#	0.08	10 <sup>9</sup> /L	0.00-1.00			
1-4Nsg#	11.24	10 <sup>9</sup> /L	2.30-11.50			
1-5Nsh#	0.00	10 <sup>9</sup> /L	0.00-3.50			
1-6Lym#	1.90	10 <sup>9</sup> /L	0.83-4.91			
1-7Mon#	1.16	10 <sup>9</sup> /L	0.14-1.97			
1-8Eos#	0.85	10 <sup>9</sup> /L	0.04-1.62			
1-9Bas#	0.00	10 <sup>9</sup> /L	0.00-0.12			
1-10Neu%	74.3	%	50.0-81.0			
1-11Nst/WBC%	0.5	%	0.0-10.0			
1-12Nsg%	73.8	↑ %	48.0-70.0			
1-13Nsh/WBC%	0.0	%	0.0-15.5			
1-14Lym%	12.5	%	12.0-33.0			
1-15Mon%	7.6	%	2.0-13.0			
1-16Eos%	5.6	%	0.5-10.0			
1-17Bas%	0.0	%	0.0-1.3			
1-18Nst/Neu%	0.7	%	0.0-22.0			
1-19Nsh/Neu%	0.0	%	0.0-20.0			
<b>2.RBC</b>						
2-1RBC	6.33	10 <sup>12</sup> /L	5.10-8.50			
2-2HGB	150	g/L	110-190			
2-3HCT	43.8	%	35.0-58.0			
2-4MCV	69.2	fL	55.0-83.0			
2-5MCH	23.6	pg	18.0-31.0			
2-6MCHC	342	g/L	260-430			
2-7RDW-CV	14.7	%	11.2-21.3			
2-8RDW-SD	38.6	fL	31.2-51.7			
2-9RET#	7.48	10 <sup>9</sup> /L	3.00-45.00			
2-10RET%	0.12	%	0.00-1.00			
2-11MCVr	49.4	fL	30.0-120.0			
2-12MCVr-CV	44.1	%	20.0-80.0			
2-13NRBC#	0.00	10 <sup>9</sup> /L	0.00-0.10			
2-14NRBC/WBC%	0.00	%	0.00-0.50			
2-15ETG#	0.00	10 <sup>12</sup> /L	0.00-0.10			
2-16ETG%	0.05	%	0.00-3.00			
2-17SPH#	32.62	10 <sup>9</sup> /L	0.00-150.00			
2-18SPH%	0.52	%	0.00-2.00			
2-19AGG#	0.09	10 <sup>9</sup> /L	0.00-0.50			
<b>3.PLT</b>						
3-1PLT	100	↓ 10 <sup>9</sup> /L	117-490			
3-2MPV	12.2	fL	8.4-14.1			
3-3PCT	0.121	%	0.090-0.580			
3-4PDW-CV	49.4	%	30.0-80.0			
3-5PDW-SD	10.6	fL	5.0-20.0			
3-6LPLT#	41	10 <sup>9</sup> /L	0-285			
3-7P-LCR	41.0	%	9.0-50.0			

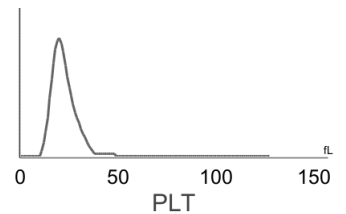
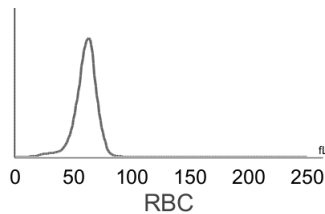
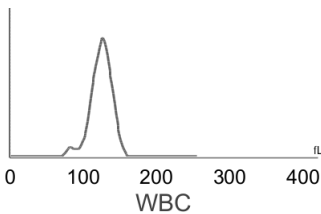

**Hospital Tel: +639171533903**  
**Hospital Add: McArthur Highway, San Miguel, Calasiao, Pangasinan**



# Pet Doctors Veterinary Supplies and Services

## Blood Morphology Analysis Report

Pet Name: Skye  
 Gender: Male  
 Sample ID: 260506002

Owner Name:  
 Age: 8Y  
 Sample Type: Blood

Species: Canine  
 Patient or Visit NO.:  
 Time Tested: 06/05/2026 09:34:12

### Distribution Chart

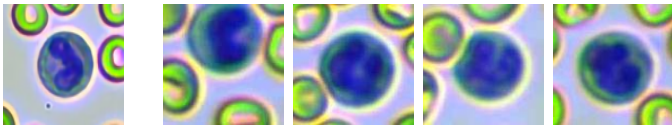
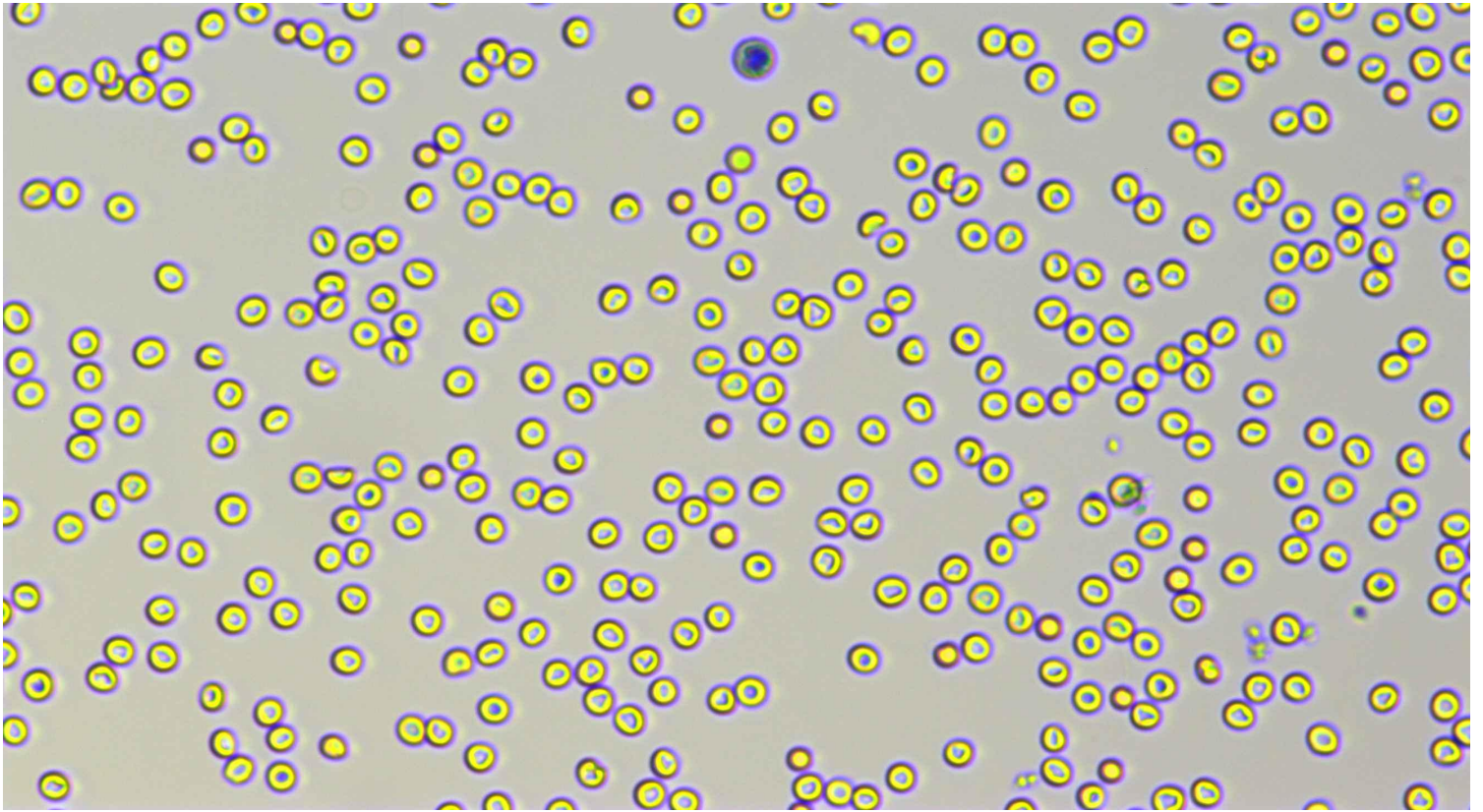

Neutrophil stab granulocytes

Count: 4.0

Concentration:  $0.08 \times 10^9/L$

Percentage: 0.5 Nst#/WBC

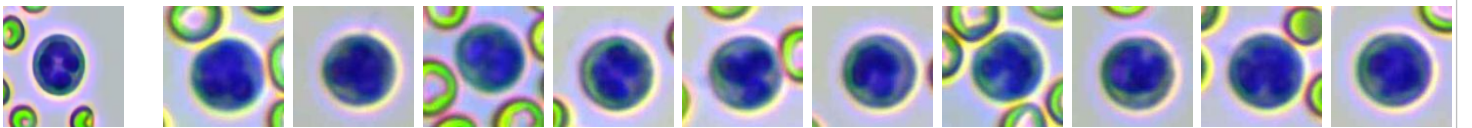

Neutrophil segmented granulocytes

Count: 591.0

Concentration:  $11.24 \times 10^9/L$

Percentage: 73.8 Nsg#/WBC

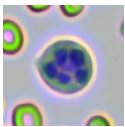

Hypersegmented neutrophils

Count:

Concentration:

Percentage:

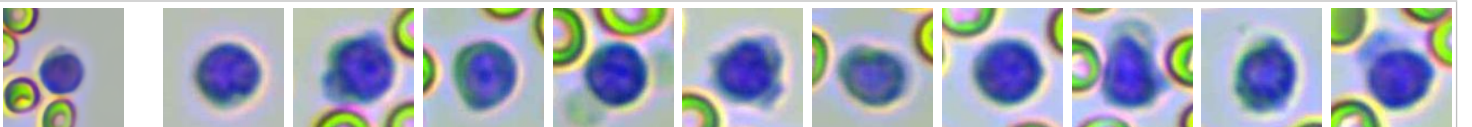

Lymphocytes

Count: 97.0

Concentration:  $1.90 \times 10^9/L$











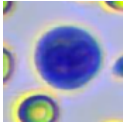
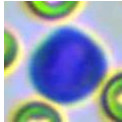
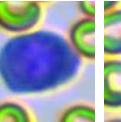
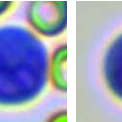
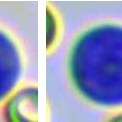
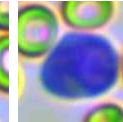
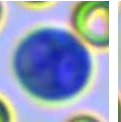
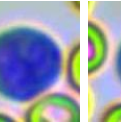
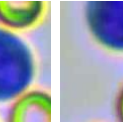

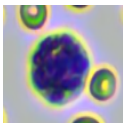
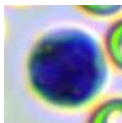
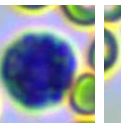
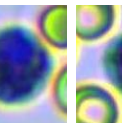
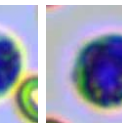
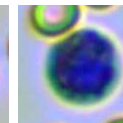
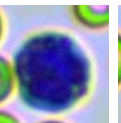
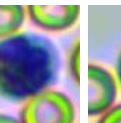
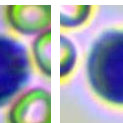

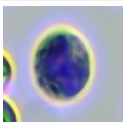
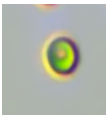
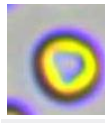

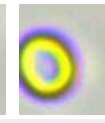
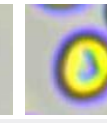
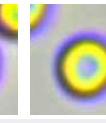
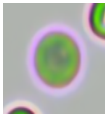
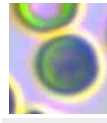
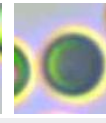
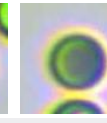
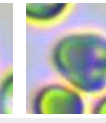
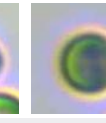

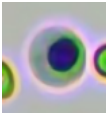
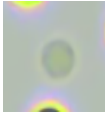
Percentage: 12.5 Lym#/WBC

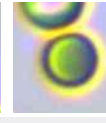
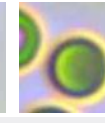
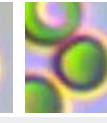
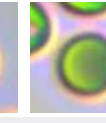

Hospital Tel: +639171533903

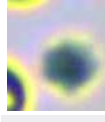
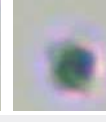
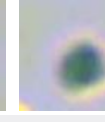
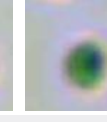
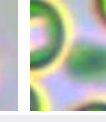
Hospital Add: McArthur Highway, San Miguel, Calasiao, Pangasinan

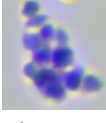

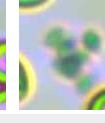
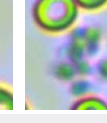
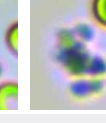
																
Monocytes	Count: 60.0	Concentration: $1.16 \times 10^9/L$				Percentage: 7.6 Mon#/WBC										
																
Eosinophils	Count: 44.0	Concentration: $0.85 \times 10^9/L$				Percentage: 5.6 Eos#/WBC										
	Count:				Concentration:				Percentage:							
Basophils																
																
Normocyte	Count: 105996.0	Concentration: $6.33 \times 10^{12}/L$		Percentage: 99.4 Normocyte#/RBC		Reticulocytes	Count: 49.0	Concentration: $7.48 \times 10^9/L$		Percentage: 0.12 RET#/RBC						
	Count:				Concentration:				Percentage:							
Nucleated red blood cell																
	Count:				Concentration:				Percentage:							
Erythrocyte ghost																
								Count: 1.0				Concentration: $0.09 \times 10^9/L$		Percentage:		
Spherocytes	Count: 511.0	Concentration: $32.62 \times 10^9/L$		Percentage: 0.52 SPH#/RBC		Agglutinated erythrocytes										
						Count: 1147.0				Concentration: $100 \times 10^9/L$		Percentage: 59.0 NPLT#/PLT				
Normal platelets																
	Count:				Concentration:				Percentage:							
Large platelet																
						Count: 184.0				Concentration: $0.00 \times 10^9/L$		Percentage:				
Aggregate platelets																

### Clinical Significance

**Decreased levels:** It is common in sample agglutination, such as physiological agglutination in cats, poor anticoagulation after sampling and long-term storage; Accelerated platelet clearance due to various causes, such as primary immune-mediated thrombocytopenia and secondary immune-mediated thrombocytopenia due to autoimmune diseases, tumors, infectious diseases, canine distemper attenuated vaccination, protozoal infection, dirofilariasis, histoplasmosis, and immune complex vasculitis; It is occasionally seen in abnormal platelet production caused by drugs, infections, vaccines, and defective platelet production.

Veterinary Technician: not specified  
 Attending Veterinarian: Dr. Chelsi Marie Gabor

Date Reported: 06/05/2026

**This report is solely for the received sample and serves as a diagnostic reference for veterinarians.**



Hospital Tel: +639171533903

Hospital Add: McArthur Highway, San Miguel, Calasiao, Pangasinan

