

Pet Doctors Veterinary Supplies and Services

Blood Morphology Analysis Report

Pet Name: Zoey
 Gender: Female
 Sample ID: 260429005

Owner Name:
 Age: 5Y
 Sample Type: Blood

Species: Canine
 Patient or Visit NO.:
 Time Tested: 29/04/2026 22:51:46

Test	Result	Unit	Reference Range	Low	Normal	High
1.WBC						
1-1WBC	8.81	10 ⁹ /L	6.00-17.00			
1-2Neu#	6.70	10 ⁹ /L	3.62-12.30			
1-3Nst#	0.24	10 ⁹ /L	0.00-1.00			
1-4Nsg#	6.42	10 ⁹ /L	2.30-11.50			
1-5Nsh#	0.04	10 ⁹ /L	0.00-3.50			
1-6Lym#	1.22	10 ⁹ /L	0.83-4.91			
1-7Mon#	0.32	10 ⁹ /L	0.14-1.97			
1-8Eos#	0.56	10 ⁹ /L	0.04-1.62			
1-9Bas#	0.01	10 ⁹ /L	0.00-0.12			
1-10Neu%	76.2	%	50.0-81.0			
1-11Nst/WBC%	2.7	%	0.0-10.0			
1-12Nsg%	73.0	↑ %	48.0-70.0			
1-13Nsh/WBC%	0.5	%	0.0-15.5			
1-14Lym%	13.8	%	12.0-33.0			
1-15Mon%	3.6	%	2.0-13.0			
1-16Eos%	6.3	%	0.5-10.0			
1-17Bas%	0.1	%	0.0-1.3			
1-18Nst/Neu%	3.6	%	0.0-22.0			
1-19Nsh/Neu%	0.6	%	0.0-20.0			
2.RBC						
2-1RBC	4.70	↓ 10 ¹² /L	5.10-8.50			
2-2HGB	96	↓ g/L	110-190			
2-3HCT	28.5	↓ %	35.0-58.0			
2-4MCV	60.6	fL	55.0-83.0			
2-5MCH	20.5	pg	18.0-31.0			
2-6MCHC	338	g/L	260-430			
2-7RDW-CV	19.0	%	11.2-21.3			
2-8RDW-SD	43.6	fL	31.2-51.7			
2-9RET#	8.01	10 ⁹ /L	3.00-45.00			
2-10RET%	0.17	%	0.00-1.00			
2-11MCVr	48.2	fL	30.0-120.0			
2-12MCVr-CV	44.2	%	20.0-80.0			
2-13NRBC#	0.00	10 ⁹ /L	0.00-0.10			
2-14NRBC/WBC%	0.00	%	0.00-0.50			
2-15ETG#	0.01	10 ¹² /L	0.00-0.10			
2-16ETG%	0.16	%	0.00-3.00			
2-17SPH#	98.40	10 ⁹ /L	0.00-150.00			
2-18SPH%	2.09	↑ %	0.00-2.00			
2-19AGG#	0.00	10 ⁹ /L	0.00-0.50			
3.PLT						
3-1PLT	256	10 ⁹ /L	117-490			
3-2MPV	11.5	fL	8.4-14.1			
3-3PCT	0.295	%	0.090-0.580			
3-4PDW-CV	44.2	%	30.0-80.0			
3-5PDW-SD	8.8	fL	5.0-20.0			
3-6LPLT#	80	10 ⁹ /L	0-285			
3-7P-LCR	31.2	%	9.0-50.0			

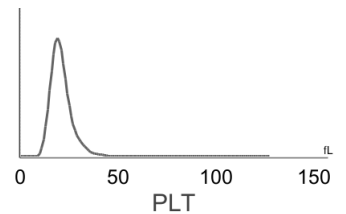
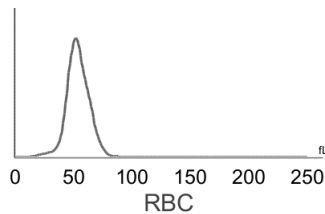
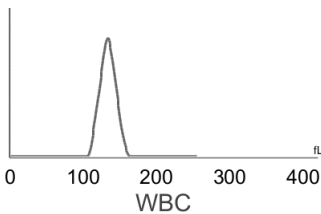

Hospital Tel: +639171533903
Hospital Add: McArthur Highway, San Miguel, Calasiao, Pangasinan



Pet Doctors Veterinary Supplies and Services

Blood Morphology Analysis Report

Pet Name: Zoey
 Gender: Female
 Sample ID: 260429005

Owner Name:
 Age: 5Y
 Sample Type: Blood

Species: Canine
 Patient or Visit NO.:
 Time Tested: 29/04/2026 22:51:46

Distribution Chart

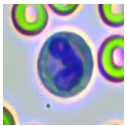
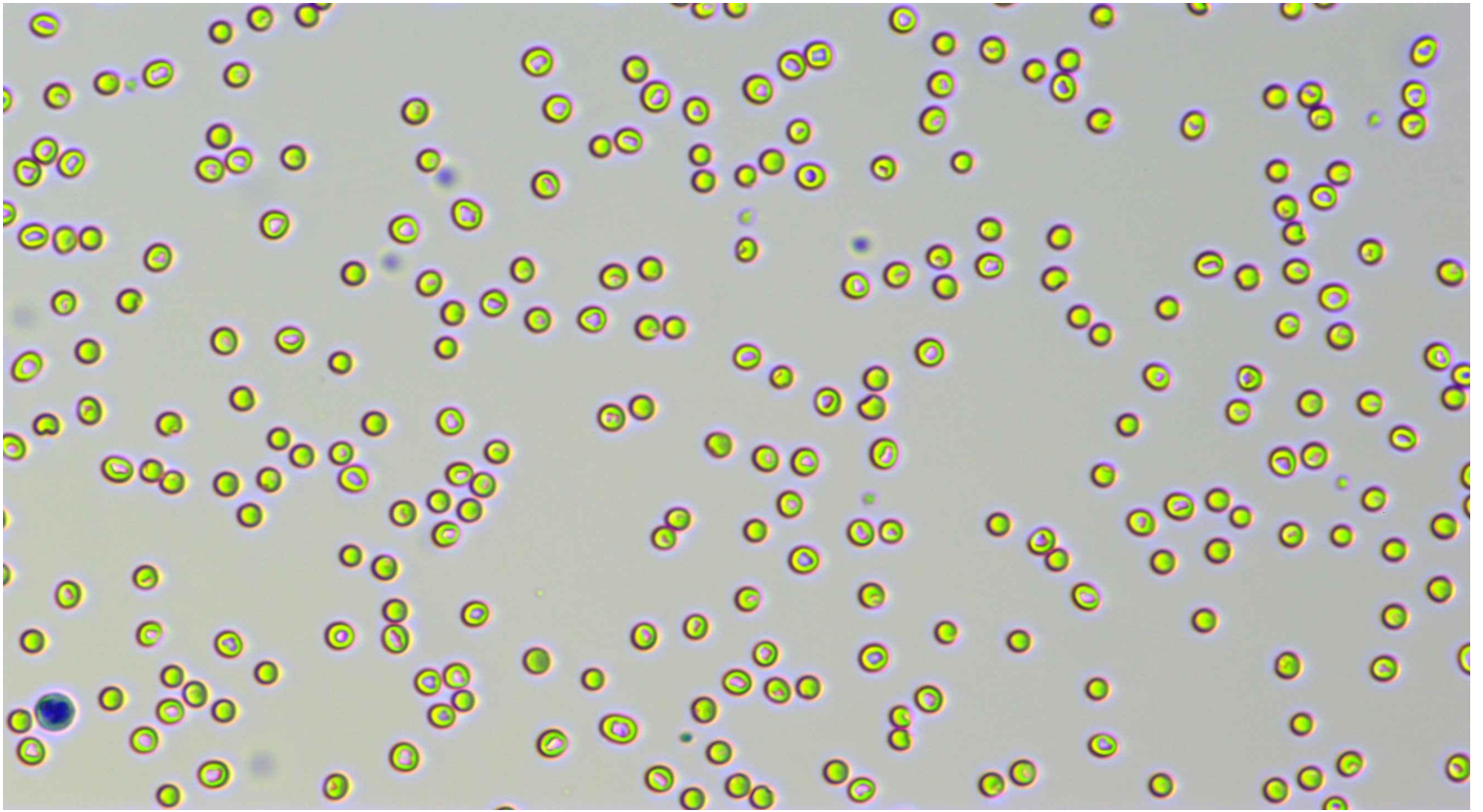

Neutrophil stab granulocytes

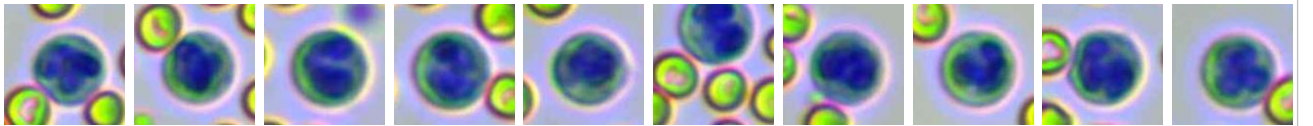

Count: 12.0

Concentration: $0.24 \times 10^9/L$

Percentage: 2.7 Nst#/WBC

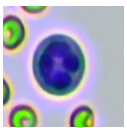

Neutrophil segmented granulocytes

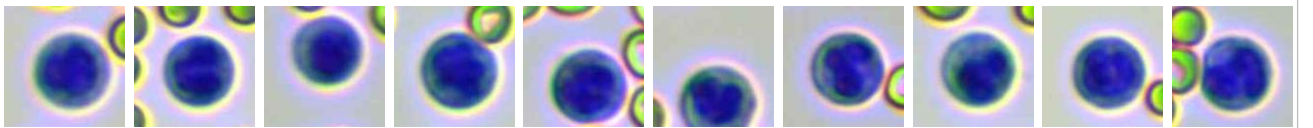

Count: 339.0

Concentration: $6.42 \times 10^9/L$

Percentage: 73.0 Nsg#/WBC

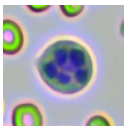

Hypersegmented neutrophils

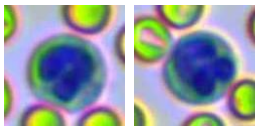

Count: 2.0

Concentration: $0.04 \times 10^9/L$

Percentage: 0.5 Nsh#/WBC

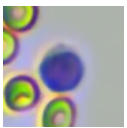

Lymphocytes

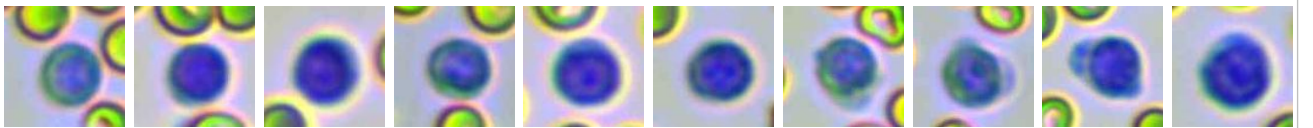

Count: 66.0

Concentration: $1.22 \times 10^9/L$











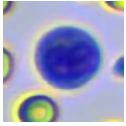
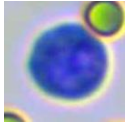
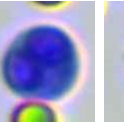
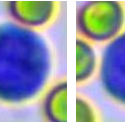
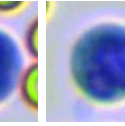
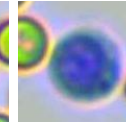
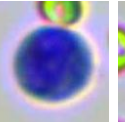
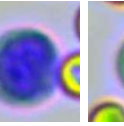
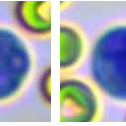

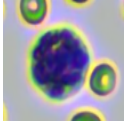
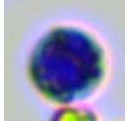
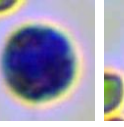
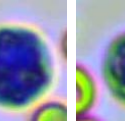
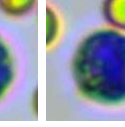
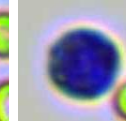
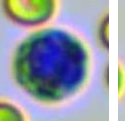
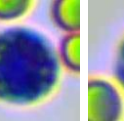
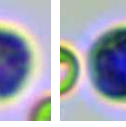

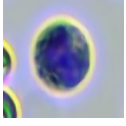
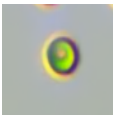

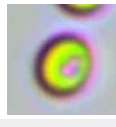

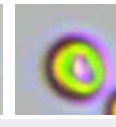
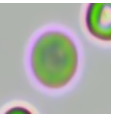
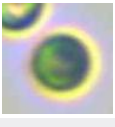
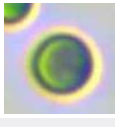
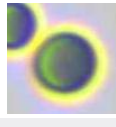
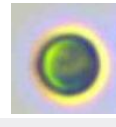

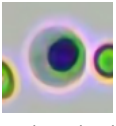
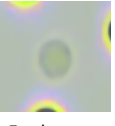

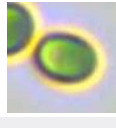

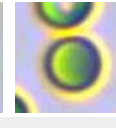
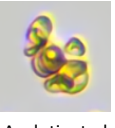
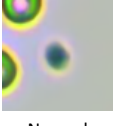
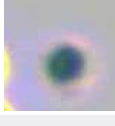
Percentage: 13.8 Lym#/WBC

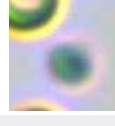

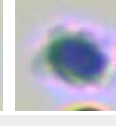
Hospital Tel: +639171533903

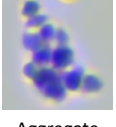
Hospital Add: McArthur Highway, San Miguel, Calasiao, Pangasinan

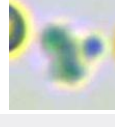

											
Monocytes	Count: 16.0	Concentration: $0.32 \times 10^9/L$				Percentage: 3.6 Mon#/WBC					
											
Eosinophils	Count: 29.0	Concentration: $0.56 \times 10^9/L$				Percentage: 6.3 Eos#/WBC					
	Count:	Concentration:				Percentage:					
Basophils											
											
Normocyte	Count: 77348.0	Concentration: $4.70 \times 10^{12}/L$		Percentage: 97.7 Normocyte#/RBC		Reticulocytes	Count: 50.0	Concentration: $8.01 \times 10^9/L$		Percentage: 0.17 RET#/RBC	
	Count:	Concentration:		Percentage:			Count: 127.0	Concentration: $0.01 \times 10^{12}/L$		Percentage: 0.16 ETG#/RBC	
Nucleated red blood cell						Erythrocyte ghost					
							Count:	Concentration:		Percentage:	
Spherocytes	Count: 1692.0	Concentration: $98.40 \times 10^9/L$		Percentage: 2.09 SPH#/RBC		Agglutinated erythrocytes					
							Count:	Concentration:		Percentage:	
Normal platelets	Count: 3352.0	Concentration: $256 \times 10^9/L$		Percentage: 68.8 NPLT#/PLT		Large platelet					
							Count: 3.0	Concentration: $0.00 \times 10^9/L$		Percentage:	
Aggregate platelets											

Clinical Significance

RBC	Decreased levels: Common of all kinds is urgent, chronic and haemorrhagic anaemia, if ulcer, tumor, operation; and the haemolytic anaemia that helminth infection, autoimmunity haemolysis causes; the nutrition sex anaemia that hidebound causes; the aplastic anaemia that toxic, immune disease, endocrine is maladjusted cause.
HGB	Decreased levels: It is common in anemia caused by various reasons, such as hemolytic anemia, blood loss and anemia caused by parasitic infection.
HCT	Decreased levels: It is common in anemia caused by various reasons.

Veterinary Technician: not specified
 Attending Veterinarian: Dr. Chelsi Marie Gabor

Date Reported: 07/05/2026

This report is solely for the received sample and serves as a diagnostic reference for veterinarians.



Hospital Tel: +639171533903
 Hospital Add: McArthur Highway, San Miguel, Calasiao, Pangasinan

