

Pet Doctors Veterinary Supplies and Services

Blood Morphology Analysis Report

Pet Name: Panther
 Gender: Male
 Sample ID: 260506003

Owner Name: Lorna Mejia
 Age: 5Y
 Sample Type: Blood

Species: Canine
 Patient or Visit NO.:
 Time Tested: 06/05/2026 10:23:54

Test	Result		Unit	Reference Range	Low	Normal	High
1.WBC							
1-1WBC	23.51	↑	10 ⁹ /L	6.00-17.00			
1-2Neu#	19.65	↑	10 ⁹ /L	3.62-12.30			
1-3Nst#	0.08		10 ⁹ /L	0.00-1.00			
1-4Nsg#	19.57	↑	10 ⁹ /L	2.30-11.50			
1-5Nsh#	0.00		10 ⁹ /L	0.00-3.50			
1-6Lym#	1.67		10 ⁹ /L	0.83-4.91			
1-7Mon#	1.41		10 ⁹ /L	0.14-1.97			
1-8Eos#	0.78		10 ⁹ /L	0.04-1.62			
1-9Bas#	0.00		10 ⁹ /L	0.00-0.12			
1-10Neu%	83.6	↑	%	50.0-81.0			
1-11Nst/WBC%	0.3		%	0.0-10.0			
1-12Nsg%	83.3	↑	%	48.0-70.0			
1-13Nsh/WBC%	0.0		%	0.0-15.5			
1-14Lym%	7.1	↓	%	12.0-33.0			
1-15Mon%	6.0		%	2.0-13.0			
1-16Eos%	3.3		%	0.5-10.0			
1-17Bas%	0.0		%	0.0-1.3			
1-18Nst/Neu%	0.4		%	0.0-22.0			
1-19Nsh/Neu%	0.0		%	0.0-20.0			
2.RBC							
2-1RBC	8.79	↑	10 ¹² /L	5.10-8.50			
2-2HGB	195	↑	g/L	110-190			
2-3HCT	56.7		%	35.0-58.0			
2-4MCV	64.5		fL	55.0-83.0			
2-5MCH	22.2		pg	18.0-31.0			
2-6MCHC	344		g/L	260-430			
2-7RDW-CV	16.2		%	11.2-21.3			
2-8RDW-SD	39.7		fL	31.2-51.7			
2-9RET#	11.77		10 ⁹ /L	3.00-45.00			
2-10RET%	0.13		%	0.00-1.00			
2-11MCVr	42.3		fL	30.0-120.0			
2-12MCVr-CV	41.7		%	20.0-80.0			
2-13NRBC#	0.00		10 ⁹ /L	0.00-0.10			
2-14NRBC/WBC%	0.00		%	0.00-0.50			
2-15ETG#	0.00		10 ¹² /L	0.00-0.10			
2-16ETG%	0.04		%	0.00-3.00			
2-17SPH#	34.13		10 ⁹ /L	0.00-150.00			
2-18SPH%	0.39		%	0.00-2.00			
2-19AGG#	0.00		10 ⁹ /L	0.00-0.50			
3.PLT							
3-1PLT	113	↓	10 ⁹ /L	117-490			
3-2MPV	11.4		fL	8.4-14.1			
3-3PCT	0.128		%	0.090-0.580			
3-4PDW-CV	44.6		%	30.0-80.0			
3-5PDW-SD	8.9		fL	5.0-20.0			
3-6LPLT#	50		10 ⁹ /L	0-285			
3-7P-LCR	44.8		%	9.0-50.0			

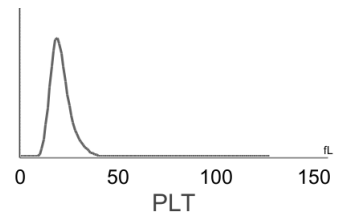
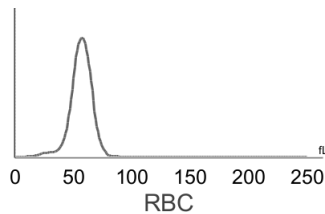
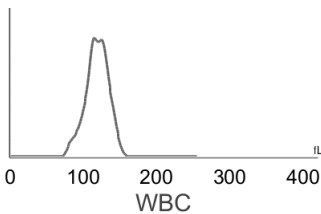
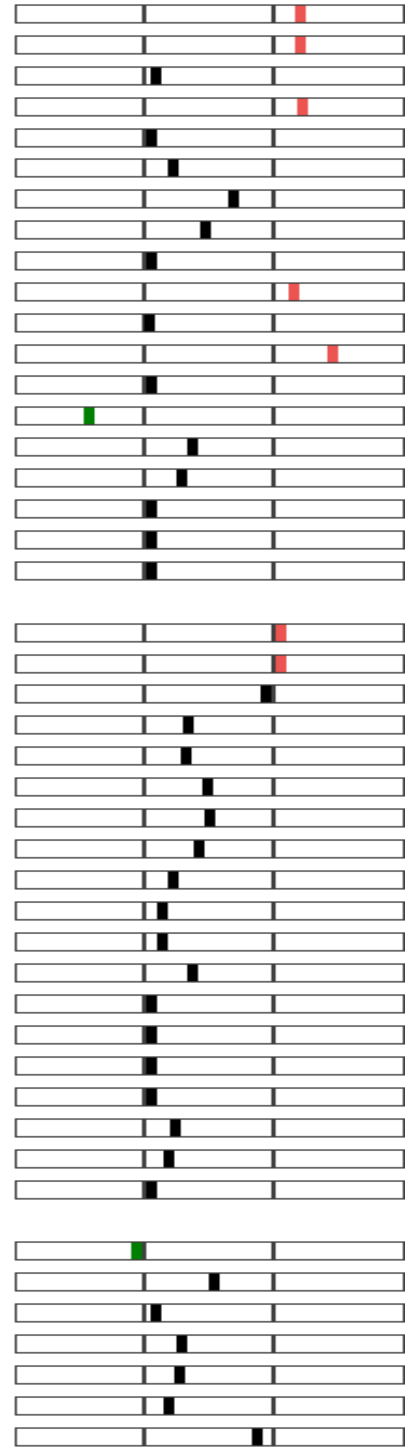

Hospital Tel: +639171533903
Hospital Add: McArthur Highway, San Miguel, Calasiao, Pangasinan



Pet Doctors Veterinary Supplies and Services

Blood Morphology Analysis Report

Pet Name: Panther
 Gender: Male
 Sample ID: 260506003

Owner Name: Lorna Mejia
 Age: 5Y
 Sample Type: Blood

Species: Canine
 Patient or Visit NO.:
 Time Tested: 06/05/2026 10:23:54

Distribution Chart

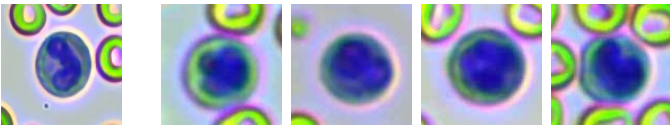
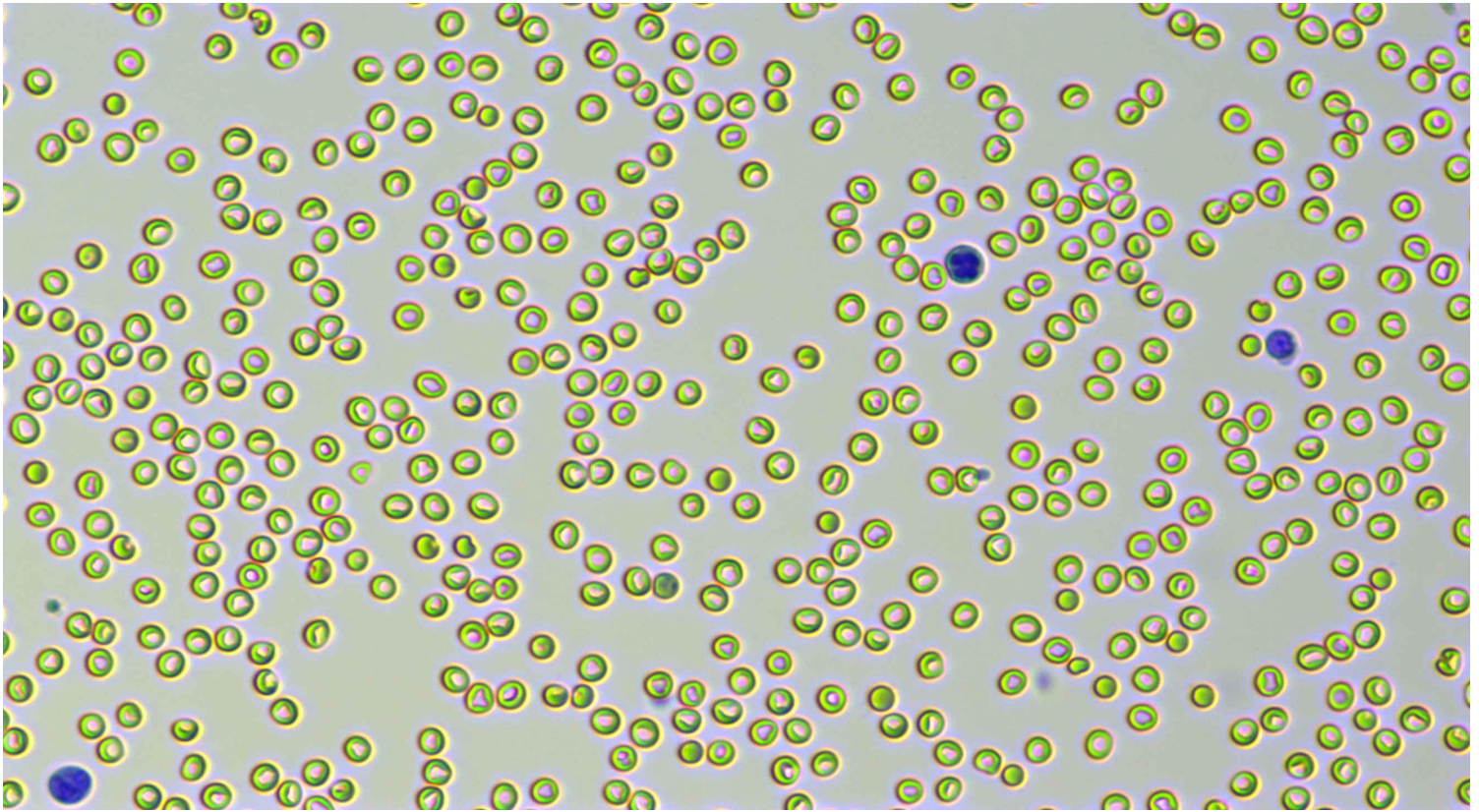

Neutrophil stab granulocytes

Count: 4.0

Concentration: $0.08 \times 10^9/L$

Percentage: 0.3 Nst#/WBC

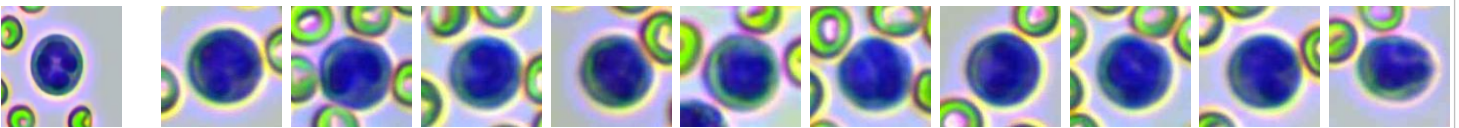

Neutrophil segmented granulocytes

Count: 1015.0

Concentration: $19.57 \times 10^9/L$

Percentage: 83.3 Nsg#/WBC

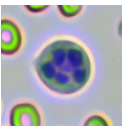

Hypersegmented neutrophils

Count:

Concentration:

Percentage:

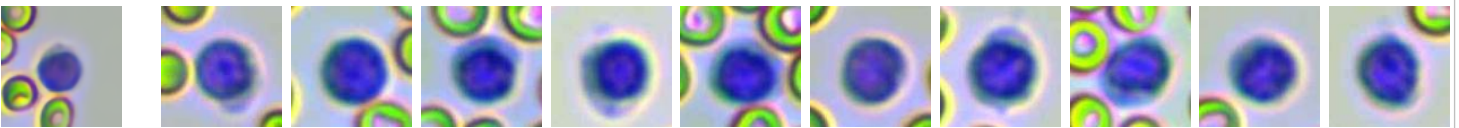

Lymphocytes

Count: 88.0

Concentration: $1.67 \times 10^9/L$

Percentage: 7.1 Lym#/WBC

PLT

Decreased levels:It is common in sample agglutination, such as physiological agglutination in cats, poor anticoagulation after sampling and long-term storage; Accelerated platelet clearance due to various causes, such as primary immune-mediated thrombocytopenia and secondary immune-mediated thrombocytopenia due to autoimmune diseases, tumors, infectious diseases, canine distemper attenuated vaccination, protozoal infection, dirofilariasis, histoplasmosis, and immune complex vasculitis;It is occasionally seen in abnormal platelet production caused by drugs, infections, vaccines, and defective platelet production.

Veterinary Technician: not specified

Attending Veterinarian: Dr. Chelsi Marie Gabor

Date Reported: 07/05/2026

This report is solely for the received sample and serves as a diagnostic reference for veterinarians.



Hospital Tel: +639171533903

Hospital Add: McArthur Highway, San Miguel, Calasiao, Pangasinan

