

Pet Doctors Veterinary Supplies and Services

Blood Morphology Analysis Report

Pet Name: Cheesecake
 Gender: Female
 Sample ID: 260506005

Owner Name: Mary Agustin
 Age: 6Y
 Sample Type: Blood

Species: Canine
 Patient or Visit NO.:
 Time Tested: 06/05/2026 18:09:41

Test	Result	Unit	Reference Range	Low	Normal	High
1.WBC						
1-1WBC	9.72	10 ⁹ /L	6.00-17.00			
1-2Neu#	7.07	10 ⁹ /L	3.62-12.30			
1-3Nst#	0.08	10 ⁹ /L	0.00-1.00			
1-4Nsg#	6.99	10 ⁹ /L	2.30-11.50			
1-5Nsh#	0.00	10 ⁹ /L	0.00-3.50			
1-6Lym#	1.83	10 ⁹ /L	0.83-4.91			
1-7Mon#	0.14	10 ⁹ /L	0.14-1.97			
1-8Eos#	0.67	10 ⁹ /L	0.04-1.62			
1-9Bas#	0.01	10 ⁹ /L	0.00-0.12			
1-10Neu%	72.8	%	50.0-81.0			
1-11Nst/WBC%	0.8	%	0.0-10.0			
1-12Nsg%	72.0	↑ %	48.0-70.0			
1-13Nsh/WBC%	0.0	%	0.0-15.5			
1-14Lym%	18.8	%	12.0-33.0			
1-15Mon%	1.4	↓ %	2.0-13.0			
1-16Eos%	6.9	%	0.5-10.0			
1-17Bas%	0.1	%	0.0-1.3			
1-18Nst/Neu%	1.1	%	0.0-22.0			
1-19Nsh/Neu%	0.0	%	0.0-20.0			
2.RBC						
2-1RBC	5.56	10 ¹² /L	5.10-8.50			
2-2HGB	121	g/L	110-190			
2-3HCT	36.0	%	35.0-58.0			
2-4MCV	64.8	fL	55.0-83.0			
2-5MCH	21.8	pg	18.0-31.0			
2-6MCHC	337	g/L	260-430			
2-7RDW-CV	16.0	%	11.2-21.3			
2-8RDW-SD	39.3	fL	31.2-51.7			
2-9RET#	8.52	10 ⁹ /L	3.00-45.00			
2-10RET%	0.15	%	0.00-1.00			
2-11MCVr	44.0	fL	30.0-120.0			
2-12MCVr-CV	45.0	%	20.0-80.0			
2-13NRBC#	0.00	10 ⁹ /L	0.00-0.10			
2-14NRBC/WBC%	0.00	%	0.00-0.50			
2-15ETG#	0.00	10 ¹² /L	0.00-0.10			
2-16ETG%	0.01	%	0.00-3.00			
2-17SPH#	63.11	10 ⁹ /L	0.00-150.00			
2-18SPH%	1.14	%	0.00-2.00			
2-19AGG#	0.00	10 ⁹ /L	0.00-0.50			
3.PLT						
3-1PLT	16	↓ 10 ⁹ /L	117-490			
3-2MPV	11.0	fL	8.4-14.1			
3-3PCT	0.017	↓ %	0.090-0.580			
3-4PDW-CV	26.8	↓ %	30.0-80.0			
3-5PDW-SD	5.3	fL	5.0-20.0			
3-6LPLT#	5	10 ⁹ /L	0-285			
3-7P-LCR	30.0	%	9.0-50.0			

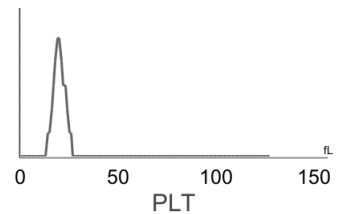
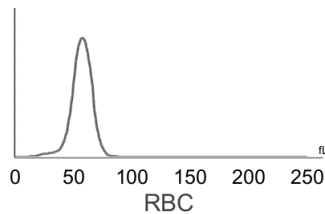
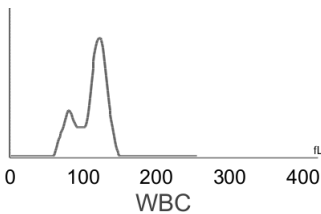

Hospital Tel: +639171533903
Hospital Add: McArthur Highway, San Miguel, Calasiao, Pangasinan



Pet Doctors Veterinary Supplies and Services

Blood Morphology Analysis Report

Pet Name: Cheesecake
 Gender: Female
 Sample ID: 260506005

Owner Name: Mary Agustin
 Age: 6Y
 Sample Type: Blood

Species: Canine
 Patient or Visit NO.:
 Time Tested: 06/05/2026 18:09:41

Distribution Chart

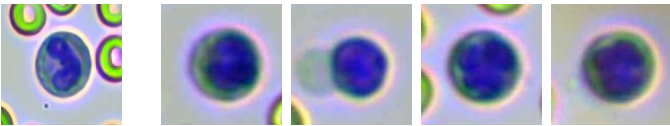
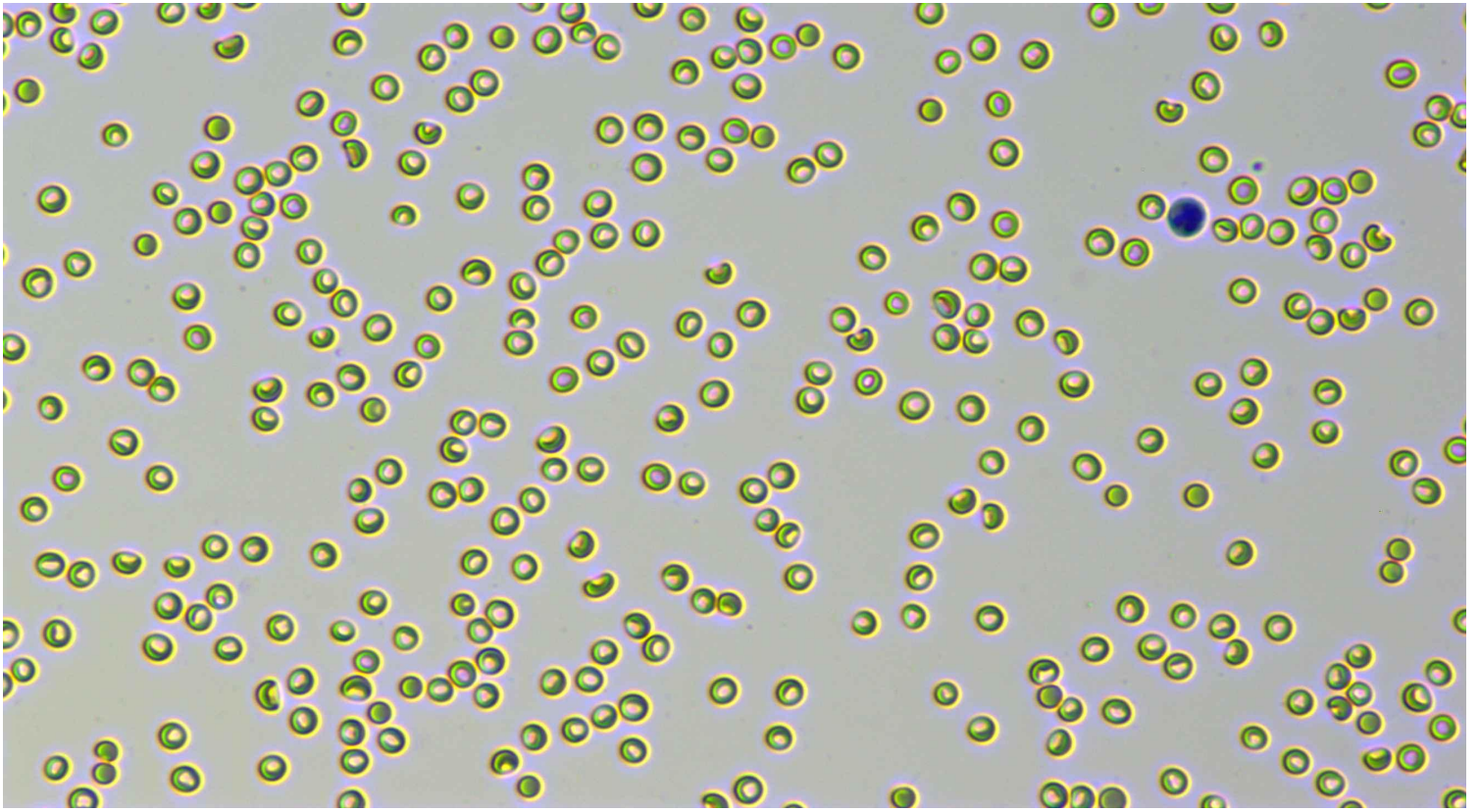

Neutrophil stab granulocytes

Count: 4.0

Concentration: $0.08 \times 10^9/L$

Percentage: 0.8 Nst#/WBC

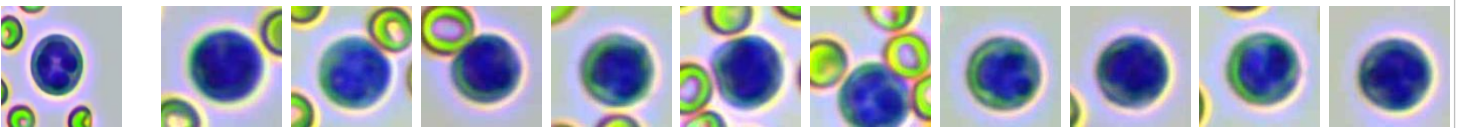

Neutrophil segmented granulocytes

Count: 365.0

Concentration: $6.99 \times 10^9/L$

Percentage: 72.0 Nsg#/WBC

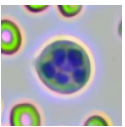

Hypersegmented neutrophils

Count:

Concentration:

Percentage:

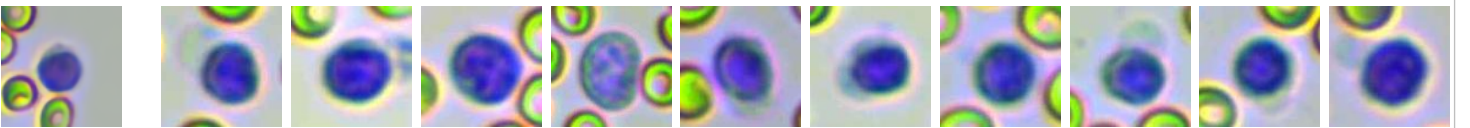









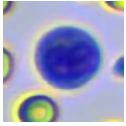
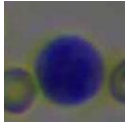
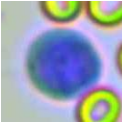
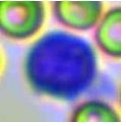
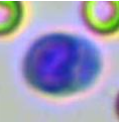
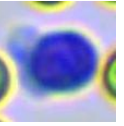
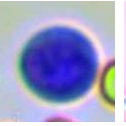

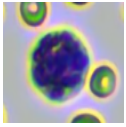
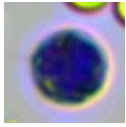
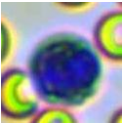
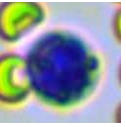
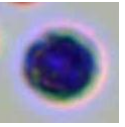
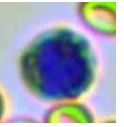
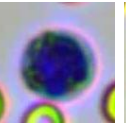
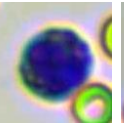
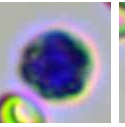
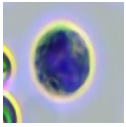
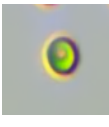
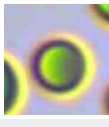
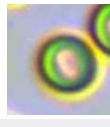
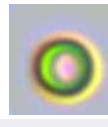

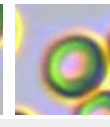
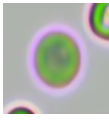
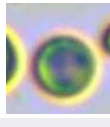
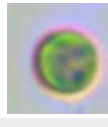
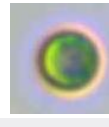
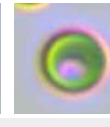
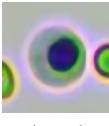
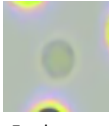
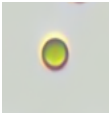
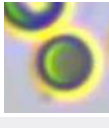
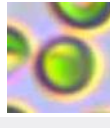
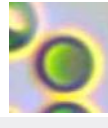

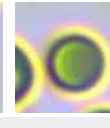
Lymphocytes

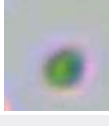
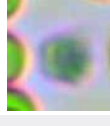
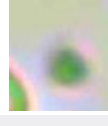
Count: 100.0

Concentration: $1.83 \times 10^9/L$

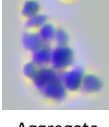
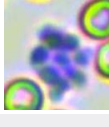
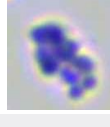
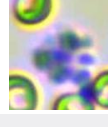
Percentage: 18.8 Lym#/WBC

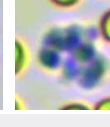
														
Monocytes	Count: 7.0	Concentration: $0.14 \times 10^9/L$				Percentage: 1.4 Mon#/WBC								
														
Eosinophils	Count: 36.0	Concentration: $0.67 \times 10^9/L$				Percentage: 6.9 Eos#/WBC								
	Count:							Concentration:		Percentage:				
Basophils														
														
Normocyte	Count: 92833.0	Concentration: $5.56 \times 10^{12}/L$			Percentage: 98.8 Normocyte#/RBC	Reticulocytes	Count: 11.0	Concentration: $8.52 \times 10^9/L$		Percentage: 0.15 RET#/RBC				
	Count:							Concentration:		Percentage:				
Nucleated red blood cell														
	Count:							Concentration:		Percentage:				
Erythrocyte ghost														
							Count:				Concentration:		Percentage:	
Spherocytes	Count: 1074.0	Concentration: $63.11 \times 10^9/L$			Percentage: 1.14 SPH#/RBC	Agglutinated erythrocytes								
							Count:				Concentration:		Percentage:	
Normal platelets	Count: 231.0	Concentration: $16 \times 10^9/L$			Percentage: 70.0 NPLT#/PLT	Large platelet								
						Count: 89.0					Concentration: $0.00 \times 10^9/L$		Percentage:	
Aggregate platelets														

Clinical Significance

Decreased levels: It is common in sample agglutination, such as physiological agglutination in cats, poor anticoagulation after sampling and long-term storage; Accelerated platelet clearance due to various causes, such as primary immune-mediated thrombocytopenia and secondary immune-mediated thrombocytopenia due to autoimmune diseases, tumors, infectious diseases, canine distemper attenuated vaccination, protozoal infection, dirofilariasis, histoplasmosis, and immune complex vasculitis; It is occasionally seen in abnormal platelet production caused by drugs, infections, vaccines, and defective platelet production.

PLT

Decreased levels: Indicating thrombocytopenia.

PCT

Veterinary Technician: not specified
 Attending Veterinarian: Dr. Chelsi Marie Gabor

Date Reported: 07/05/2026

This report is solely for the received sample and serves as a diagnostic reference for veterinarians.



Hospital Tel: +639171533903
 Hospital Add: McArthur Highway, San Miguel, Calasiao, Pangasinan

