

Pet Doctors Veterinary Supplies and Services

Fecal Morphology Analysis Report

Pet Name: Mushi
 Gender: Female
 Sample ID: 260508001
 Fecal Color: Yellow

Owner Name: Jun Lee
 Age: 11Y
 Sample Type: Feces
 Fecal Consistency: Loose

Species: Canine
 Patient or Visit NO.:
 Time Tested: 08/05/2026 09:27:15

Test	Result	Unit	Reference Range	Negative	Positive
1. Parasite					
1-1 Trichuris eggs (TRV#)	0	a	0-0		
1-2 Ascaris eggs (ALE#)	0	a	0-0		
1-3 Ancylostome eggs (ANE#)	0	a	0-0		
1-4 Cestode eggs (CEE#)	0	a	0-0		
1-5 Dipylidium eggs (DIP#)	0	a	0-0		
1-6 Spirometra eggs (SPI#)	0	a	0-0		
1-7 Trematode eggs (TRE#)	0	a	0-0		
1-8 Alaria eggs (ALA#)	0	a	0-0		
2. Intestinal protozoa					
2-1 Trichomonas (TRI#)	0	a	0-0		
2-2 Giardia (GIA#)	0	a	0-0		
2-3 Giardia trophozoites (GIAT#)	0	a	0-0		
2-4 Giardia cysts (GIAC#)	0	a	0-0		
2-5 Coccidia (COD#)	0	a	0-0		
3. Germ					
3-1 Coccus (COS#)	1299	↑ a/ug	241-1215		
3-2 Bacillus (BACI#)	12818	a/ug	850-23173		
3-3 Coccus/Bacillus ratio (C/B)	0.101	/	0.017-0.156		
3-4 Campylobacter (CAM#)	7.3	a/ug	0.0-50.0		
3-5 Bacillus spp (CLO#)	1.0	a/ug	0.0-60.0		
3-6 Helicobacteria (SS#)	4.9	a/ug	0.0-10.0		
3-7 Yeast (YEA#)	10.5	a/ug	0.0-250.0		
4. Cell					
4-1 Red blood cell (RBC#)	166.5	↑ a/ug	0.0-5.0		
4-2 White blood cell (WBC#)	0.0	a/ug	0.0-5.0		
4-3 Epithelial cells (EPC#)	12.5	a/ug	0.0-20.0		
5. Digestive function					
5-1 Starch granule (STA#)	0.0	a/ug	0.0-15.0		
5-2 Lipid drop (LFAT#)	0.0	a/ug	0.0-2.0		
5-3 Plant fiber (PLA#)	2.8	a/ug	0.0-5.0		
5-4 Muscle fiber (AF#)	0.0	a/ug	0.0-10.0		

Clinical Significance

RBC# **Elevated levels:** It is common in lower intestinal inflammation or intestinal bleeding.



Hospital Tel: +639171533903

Hospital Add: McArthur Highway, San Miguel, Calasiao, Pangasinan



Pet Doctors Veterinary Supplies and Services

Fecal Morphology Analysis Report

Pet Name: Mushi
 Gender: Female
 Sample ID: 260508001

Owner Name: Jun Lee
 Age: 11Y
 Sample Type: Feces

Species: Canine
 Patient or Visit NO.:
 Time Tested: 08/05/2026 09:27:15

Distribution Chart

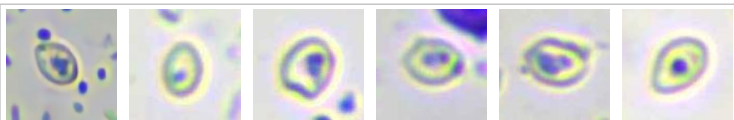
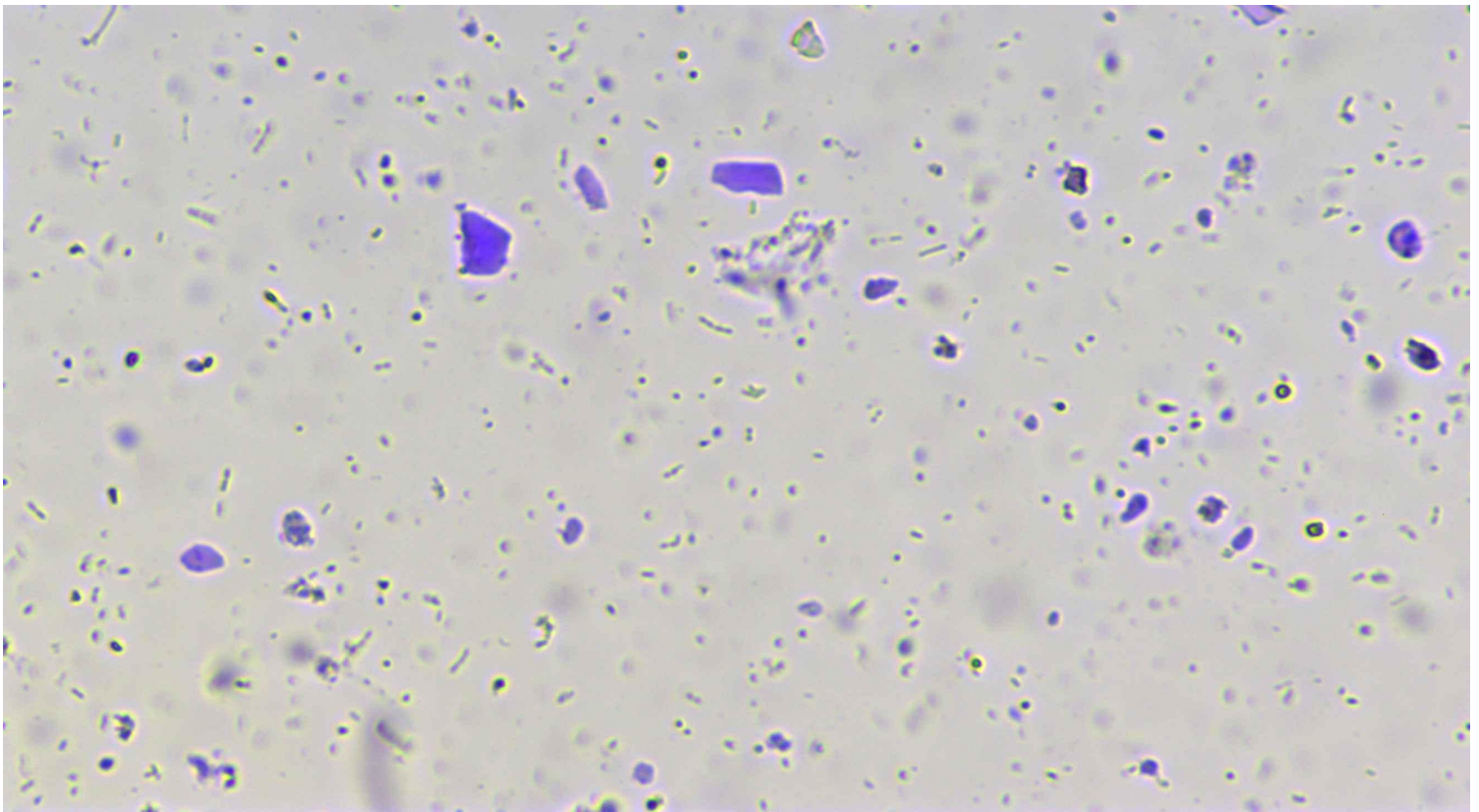

10um Yeast(YEA#) Concentration: 10.5 a/ug

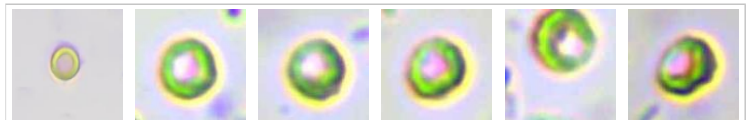

10um Red blood cell(RBC#) Concentration: 166.5 a/ug

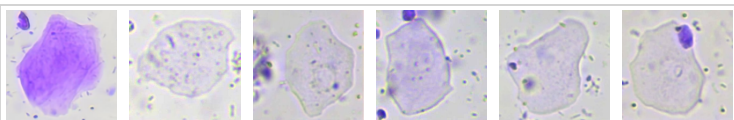

50um Epithelial cells(EPC#) Concentration: 12.5 a/ug

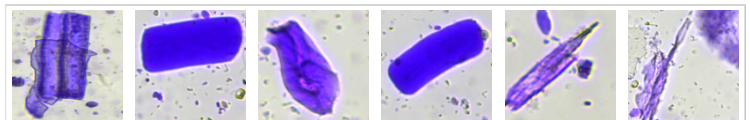

75um Plant fiber(PLA#) Concentration: 2.8 a/ug

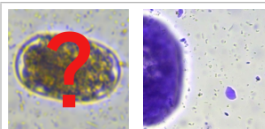

40um Suspected parasite(SPAR#) Count:



50um Suspected intestinal protozoa(SPRO#) Count:

Veterinary Technician: not specified
 Attending Veterinarian: Dr. Marian Wanagen

Date Reported: 08/05/2026



Hospital Tel: +639171533903
Hospital Add: McArthur Highway, San Miguel, Calasiao, Pangasinan



This report is solely for the received sample and serves as a diagnostic reference for veterinarians.



Hospital Tel: +639171533903

Hospital Add: McArthur Highway, San Miguel, Calasiao, Pangasinan

