

Pet Doctors Veterinary Supplies and Services

Blood Morphology Analysis Report

Pet Name: Bon bon
 Gender: Male
 Sample ID: 260511003

Owner Name: Mark Bauzon
 Age: 5Y
 Sample Type: Blood

Species: Canine
 Patient or Visit NO.:
 Time Tested: 11/05/2026 14:01:09

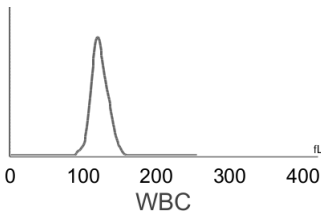
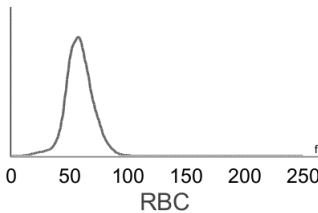
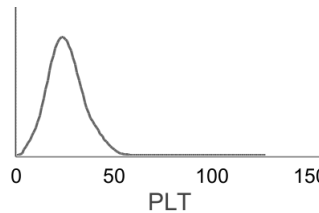
Test	Result	Unit	Reference Range	Low	Normal	High
1.WBC						
1-1WBC	10.99	10 ⁹ /L	6.00-17.00			
1-2Neu#	8.27	10 ⁹ /L	3.62-12.30			
1-3Nst#	0.00	10 ⁹ /L	0.00-1.00			
1-4Nsg#	8.27	10 ⁹ /L	2.30-11.50			
1-5Nsh#	0.00	10 ⁹ /L	0.00-3.50			
1-6Lym#	1.41	10 ⁹ /L	0.83-4.91			
1-7Mon#	0.40	10 ⁹ /L	0.14-1.97			
1-8Eos#	0.91	10 ⁹ /L	0.04-1.62			
1-9Bas#	0.00	10 ⁹ /L	0.00-0.12			
1-10Neu%	75.3	%	50.0-81.0			
1-11Nst/WBC%	0.0	%	0.0-10.0			
1-12Nsg%	75.3	↑ %	48.0-70.0			
1-13Nsh/WBC%	0.0	%	0.0-15.5			
1-14Lym%	12.8	%	12.0-33.0			
1-15Mon%	3.6	%	2.0-13.0			
1-16Eos%	8.3	%	0.5-10.0			
1-17Bas%	0.0	%	0.0-1.3			
1-18Nst/Neu%	0.0	%	0.0-22.0			
1-19Nsh/Neu%	0.0	%	0.0-20.0			
2.RBC						
2-1RBC	4.89	↓ 10 ¹² /L	5.10-8.50			
2-2HGB	109	↓ g/L	110-190			
2-3HCT	33.1	↓ %	35.0-58.0			
2-4MCV	67.6	fL	55.0-83.0			
2-5MCH	22.3	pg	18.0-31.0			
2-6MCHC	338	g/L	260-430			
2-7RDW-CV	21.1	%	11.2-21.3			
2-8RDW-SD	52.9	↑ fL	31.2-51.7			
2-9RET#	17.75	10 ⁹ /L	3.00-45.00			
2-10RET%	0.36	%	0.00-1.00			
2-11MCVr	40.8	fL	30.0-120.0			
2-12MCVr-CV	40.7	%	20.0-80.0			
2-13NRBC#	0.00	10 ⁹ /L	0.00-0.10			
2-14NRBC/WBC%	0.00	%	0.00-0.50			
2-15ETG#	0.00	10 ¹² /L	0.00-0.10			
2-16ETG%	0.01	%	0.00-3.00			
2-17SPH#	12.32	10 ⁹ /L	0.00-150.00			
2-18SPH%	0.25	%	0.00-2.00			
2-19AGG#	0.00	10 ⁹ /L	0.00-0.50			
3.PLT						
3-1PLT	356	10 ⁹ /L	117-490			
3-2MPV	13.8	fL	8.4-14.1			
3-3PCT	0.491	%	0.090-0.580			
3-4PDW-CV	72.2	%	30.0-80.0			
3-5PDW-SD	18.1	fL	5.0-20.0			
3-6LPLT#	214	10 ⁹ /L	0-285			
3-7P-LCR	60.1	↑ %	9.0-50.0			
						



Hospital Tel: +639171533903
Hospital Add: McArthur Highway, San Miguel, Calasiao, Pangasinan



Pet Doctors Veterinary Supplies and Services

Blood Morphology Analysis Report

Pet Name: Bon bon
 Gender: Male
 Sample ID: 260511003

Owner Name: Mark Bauzon
 Age: 5Y
 Sample Type: Blood

Species: Canine
 Patient or Visit NO.:
 Time Tested: 11/05/2026 14:01:09

Distribution Chart

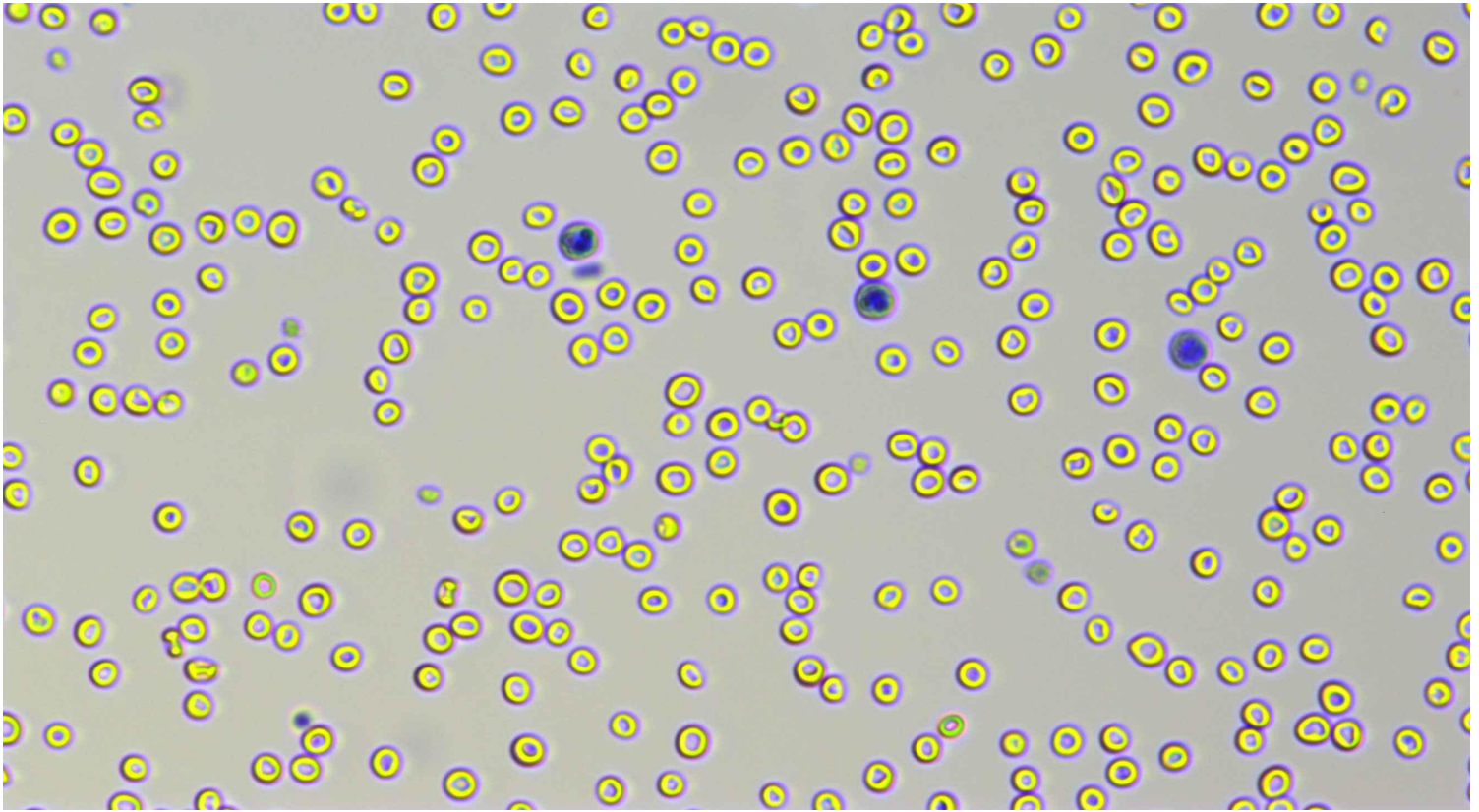

Neutrophil stab granulocytes

Count:	Concentration:	Percentage:
--------	----------------	-------------

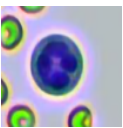

Neutrophil segmented granulocytes

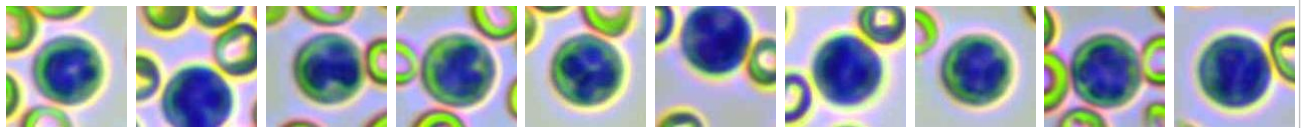

Count: 432.0	Concentration: $8.27 \times 10^9/L$	Percentage: 75.3 Nsg#/WBC
--------------	-------------------------------------	---------------------------

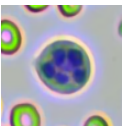

Hypersegmented neutrophils

Count:	Concentration:	Percentage:
--------	----------------	-------------

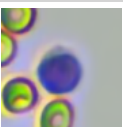

Lymphocytes

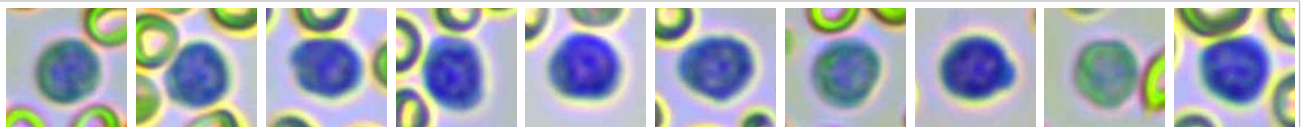





Count: 74.0	Concentration: $1.41 \times 10^9/L$	Percentage: 12.8 Lym#/WBC
-------------	-------------------------------------	---------------------------

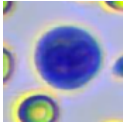
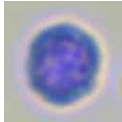
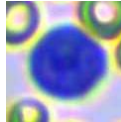
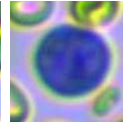
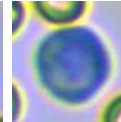
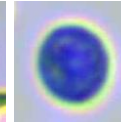
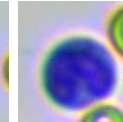
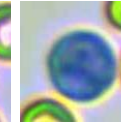
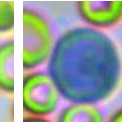
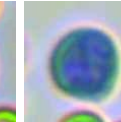
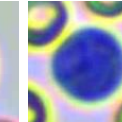
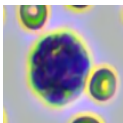
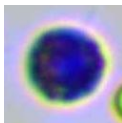
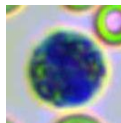
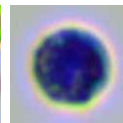
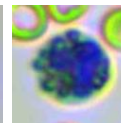
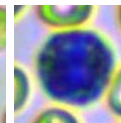
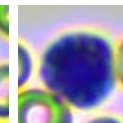
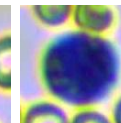
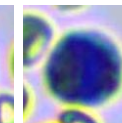
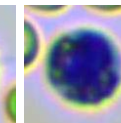
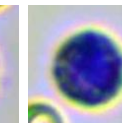
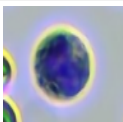

Hospital Tel: +639171533903
Hospital Add: McArthur Highway, San Miguel, Calasiao, Pangasinan

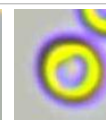
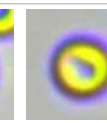
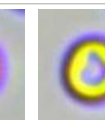
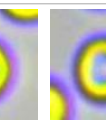
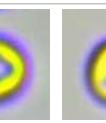
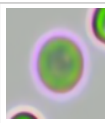
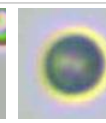
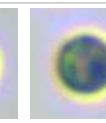
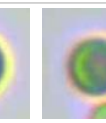
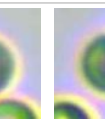
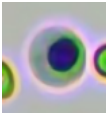
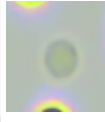
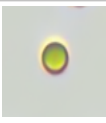
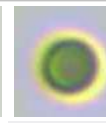
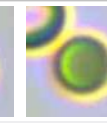
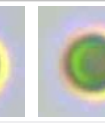
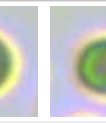
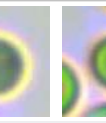

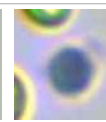
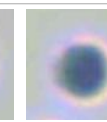
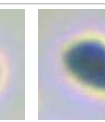
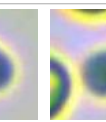
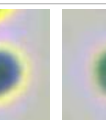
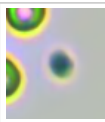
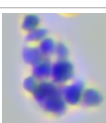
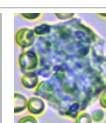
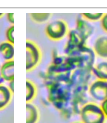
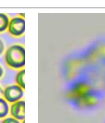
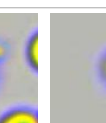
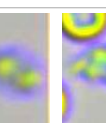
										
Monocytes	Count: 21.0	Concentration: $0.40 \times 10^9/L$				Percentage: 3.3 Mon#/WBC				
										
Eosinophils	Count: 50.0	Concentration: $0.91 \times 10^9/L$				Percentage: 8.3 Eos#/WBC				
	Count:	Concentration:				Percentage:				
										
Normocyte	Count: 81587.0	Concentration: $4.89 \times 10^{12}/L$		Percentage: 99.5 Normocyte#/RBC		Reticulocytes	Count: 207.0	Concentration: $17.75 \times 10^9/L$		Percentage: 0.36 RET#/RBC
	Count:	Concentration:		Percentage:			Count:	Concentration:		Percentage:
Nucleated red blood cell	Count:	Concentration:		Percentage:		Erythrocyte ghost	Count:	Concentration:		Percentage:
							Count:	Concentration:		Percentage:
Spherocytes	Count: 730.0	Concentration: $12.32 \times 10^9/L$		Percentage: 0.25 SPH#/RBC		Agglutinated erythrocytes	Count:	Concentration:		Percentage:
							Count:	Concentration:		Percentage:
Normal platelets	Count: 4332.0	Concentration: $356 \times 10^9/L$		Percentage: 39.9 NPLT#/PLT		Large platelet	Count:	Concentration:		Percentage:
						Count:	Concentration:		Percentage:	
Aggregate platelets	Count: 7.0	Concentration: $0.00 \times 10^9/L$		Percentage:		Count:	Concentration:		Percentage:	

Clinical Significance

RBC	Decreased levels: Common of all kinds is urgent, chronic and haemorrhagic anaemia, if ulcer, tumor, operation; and the haemolytic anaemia that helminth infection, autoimmunity haemolysis causes; the nutrition sex anaemia that hidebound causes; the aplastic anaemia that toxic, immune disease, endocrine is maladjusted cause.
HGB	Decreased levels: It is common in anemia caused by various reasons, such as hemolytic anemia, blood loss and anemia caused by parasitic infection.
HCT	Decreased levels: It is common in anemia caused by various reasons.
RDW-SD	Elevated levels: It means that the size of red blood cells is not uniform, which can be used as a reference for the diagnosis of anemia.
P-LCR	Elevated levels: It is commonly seen in bone marrow reactive thrombocytopenia.

Veterinary Technician: not specified

Attending Veterinarian: Dr. Ricardo Valdez

Date Reported: 11/05/2026

This report is solely for the received sample and serves as a diagnostic reference for veterinarians.



Hospital Tel: +639171533903

Hospital Add: McArthur Highway, San Miguel, Calasiao, Pangasinan

