

Pet Doctors Veterinary Supplies and Services

Blood Morphology Analysis Report

Pet Name: Twinkie
 Gender: Female
 Sample ID: 260511005

Owner Name: Trisha Bronioza
 Age: 4Y
 Sample Type: Blood

Species: Canine
 Patient or Visit NO.:
 Time Tested: 11/05/2026 15:50:12

| Test | Result | Unit | Reference Range | Low | Normal | High |
|---------------|--------|---------------------|-----------------|-----|--------|------|
| 1.WBC | | | | | | |
| 1-1WBC | 7.95 | 10 ⁹ /L | 6.00-17.00 | | | |
| 1-2Neu# | 3.67 | 10 ⁹ /L | 3.62-12.30 | | | |
| 1-3Nst# | 0.02 | 10 ⁹ /L | 0.00-1.00 | | | |
| 1-4Nsg# | 3.65 | 10 ⁹ /L | 2.30-11.50 | | | |
| 1-5Nsh# | 0.00 | 10 ⁹ /L | 0.00-3.50 | | | |
| 1-6Lym# | 3.45 | 10 ⁹ /L | 0.83-4.91 | | | |
| 1-7Mon# | 0.53 | 10 ⁹ /L | 0.14-1.97 | | | |
| 1-8Eos# | 0.28 | 10 ⁹ /L | 0.04-1.62 | | | |
| 1-9Bas# | 0.02 | 10 ⁹ /L | 0.00-0.12 | | | |
| 1-10Neu% | 46.1 | ↓ % | 50.0-81.0 | | | |
| 1-11Nst/WBC% | 0.2 | % | 0.0-10.0 | | | |
| 1-12Nsg% | 45.9 | ↓ % | 48.0-70.0 | | | |
| 1-13Nsh/WBC% | 0.0 | % | 0.0-15.5 | | | |
| 1-14Lym% | 43.4 | ↑ % | 12.0-33.0 | | | |
| 1-15Mon% | 6.7 | % | 2.0-13.0 | | | |
| 1-16Eos% | 3.5 | % | 0.5-10.0 | | | |
| 1-17Bas% | 0.3 | % | 0.0-1.3 | | | |
| 1-18Nst/Neu% | 0.5 | % | 0.0-22.0 | | | |
| 1-19Nsh/Neu% | 0.0 | % | 0.0-20.0 | | | |
| 2.RBC | | | | | | |
| 2-1RBC | 6.92 | 10 ¹² /L | 5.10-8.50 | | | |
| 2-2HGB | 157 | g/L | 110-190 | | | |
| 2-3HCT | 48.5 | % | 35.0-58.0 | | | |
| 2-4MCV | 70.1 | fL | 55.0-83.0 | | | |
| 2-5MCH | 22.7 | pg | 18.0-31.0 | | | |
| 2-6MCHC | 339 | g/L | 260-430 | | | |
| 2-7RDW-CV | 13.5 | % | 11.2-21.3 | | | |
| 2-8RDW-SD | 34.3 | fL | 31.2-51.7 | | | |
| 2-9RET# | 7.07 | 10 ⁹ /L | 3.00-45.00 | | | |
| 2-10RET% | 0.10 | % | 0.00-1.00 | | | |
| 2-11MCVr | 47.1 | fL | 30.0-120.0 | | | |
| 2-12MCVr-CV | 40.1 | % | 20.0-80.0 | | | |
| 2-13NRBC# | 0.00 | 10 ⁹ /L | 0.00-0.10 | | | |
| 2-14NRBC/WBC% | 0.00 | % | 0.00-0.50 | | | |
| 2-15ETG# | 0.00 | 10 ¹² /L | 0.00-0.10 | | | |
| 2-16ETG% | 0.01 | % | 0.00-3.00 | | | |
| 2-17SPH# | 1.97 | 10 ⁹ /L | 0.00-150.00 | | | |
| 2-18SPH% | 0.03 | % | 0.00-2.00 | | | |
| 2-19AGG# | 0.00 | 10 ⁹ /L | 0.00-0.50 | | | |
| 3.PLT | | | | | | |
| 3-1PLT | 395 | 10 ⁹ /L | 117-490 | | | |
| 3-2MPV | 9.5 | fL | 8.4-14.1 | | | |
| 3-3PCT | 0.377 | % | 0.090-0.580 | | | |
| 3-4PDW-CV | 62.1 | % | 30.0-80.0 | | | |
| 3-5PDW-SD | 10.0 | fL | 5.0-20.0 | | | |
| 3-6LPLT# | 90 | 10 ⁹ /L | 0-285 | | | |
| 3-7P-LCR | 22.9 | % | 9.0-50.0 | | | |

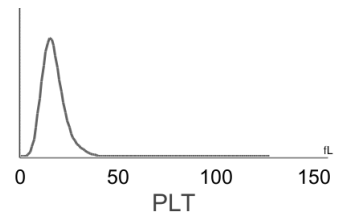
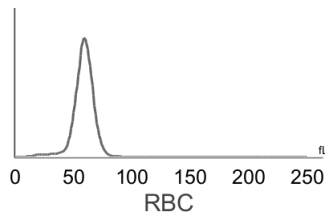
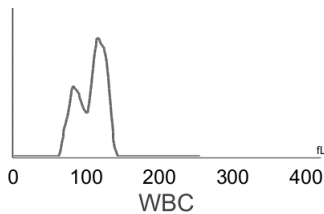

Hospital Tel: +639171533903
Hospital Add: McArthur Highway, San Miguel, Calasiao, Pangasinan



Pet Doctors Veterinary Supplies and Services

Blood Morphology Analysis Report

Pet Name: Twinkie
 Gender: Female
 Sample ID: 260511005

Owner Name: Trisha Bronioza
 Age: 4Y
 Sample Type: Blood

Species: Canine
 Patient or Visit NO.:
 Time Tested: 11/05/2026 15:50:12

Distribution Chart

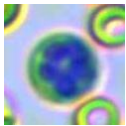
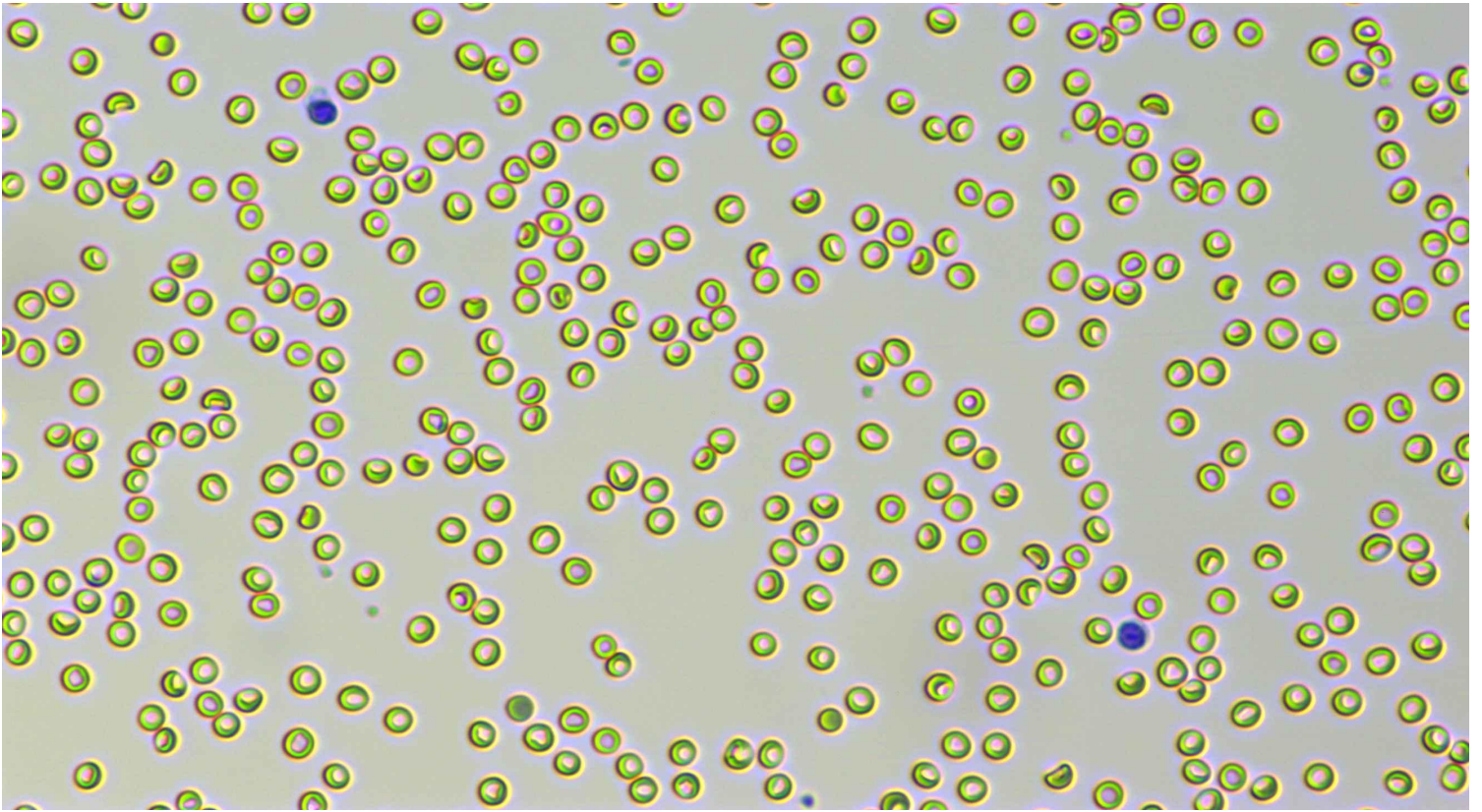

Neutrophil stab granulocytes

Count: 1.0

Concentration: $0.02 \times 10^9/L$

Percentage: 0.2 Nst#/WBC

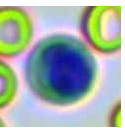
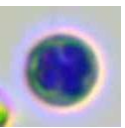
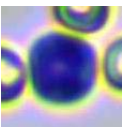
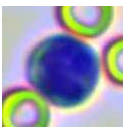
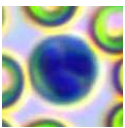
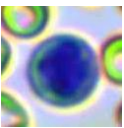
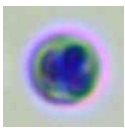
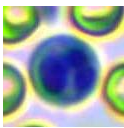
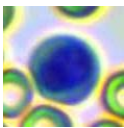
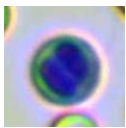

Neutrophil segmented granulocytes

Count: 192.0

Concentration: $3.65 \times 10^9/L$

Percentage: 45.9 Nsg#/WBC

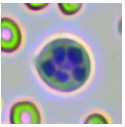

Hypersegmented neutrophils

Count:

Concentration:

Percentage:

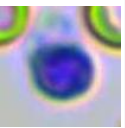
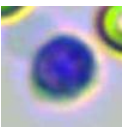
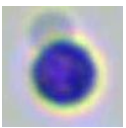
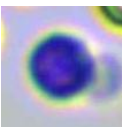
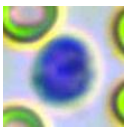
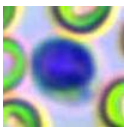
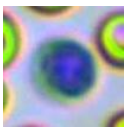
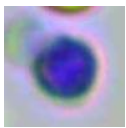

Lymphocytes

Count: 183.0

Concentration: $3.45 \times 10^9/L$

Percentage: 43.4 Lym#/WBC



Hospital Tel: +639171533903

Hospital Add: McArthur Highway, San Miguel, Calasiao, Pangasinan



