

Pet Doctors Veterinary Supplies and Services

Blood Morphology Analysis Report

Pet Name: Emily
 Gender: Female
 Sample ID: 260511007

Owner Name: Marissa Larang
 Age: 4Y
 Sample Type: Blood

Species: Canine
 Patient or Visit NO.:
 Time Tested: 11/05/2026 17:16:04

Test	Result		Unit	Reference Range	Low	Normal	High
1.WBC							
1-1WBC	25.62	↑	10 ⁹ /L	6.00-17.00			
1-2Neu#	9.47		10 ⁹ /L	3.62-12.30			
1-3Nst#	0.00		10 ⁹ /L	0.00-1.00			
1-4Nsg#	9.47		10 ⁹ /L	2.30-11.50			
1-5Nsh#	0.00		10 ⁹ /L	0.00-3.50			
1-6Lym#	13.94	↑	10 ⁹ /L	0.83-4.91			
1-7Mon#	0.90		10 ⁹ /L	0.14-1.97			
1-8Eos#	1.26		10 ⁹ /L	0.04-1.62			
1-9Bas#	0.05		10 ⁹ /L	0.00-0.12			
1-10Neu%	37.0	↓	%	50.0-81.0			
1-11Nst/WBC%	0.0		%	0.0-10.0			
1-12Nsg%	37.0	↓	%	48.0-70.0			
1-13Nsh/WBC%	0.0		%	0.0-15.5			
1-14Lym%	54.4	↑	%	12.0-33.0			
1-15Mon%	3.5		%	2.0-13.0			
1-16Eos%	4.9		%	0.5-10.0			
1-17Bas%	0.2		%	0.0-1.3			
1-18Nst/Neu%	0.0		%	0.0-22.0			
1-19Nsh/Neu%	0.0		%	0.0-20.0			
2.RBC							
2-1RBC	4.93	↓	10 ¹² /L	5.10-8.50			
2-2HGB	119		g/L	110-190			
2-3HCT	36.9		%	35.0-58.0			
2-4MCV	74.8		fL	55.0-83.0			
2-5MCH	24.2		pg	18.0-31.0			
2-6MCHC	335		g/L	260-430			
2-7RDW-CV	13.6		%	11.2-21.3			
2-8RDW-SD	37.2		fL	31.2-51.7			
2-9RET#	11.85		10 ⁹ /L	3.00-45.00			
2-10RET%	0.24		%	0.00-1.00			
2-11MCVr	46.6		fL	30.0-120.0			
2-12MCVr-CV	44.0		%	20.0-80.0			
2-13NRBC#	0.00		10 ⁹ /L	0.00-0.10			
2-14NRBC/WBC%	0.00		%	0.00-0.50			
2-15ETG#	0.00		10 ¹² /L	0.00-0.10			
2-16ETG%	0.02		%	0.00-3.00			
2-17SPH#	5.07		10 ⁹ /L	0.00-150.00			
2-18SPH%	0.10		%	0.00-2.00			
2-19AGG#	0.00		10 ⁹ /L	0.00-0.50			
3.PLT							
3-1PLT	341		10 ⁹ /L	117-490			
3-2MPV	11.6		fL	8.4-14.1			
3-3PCT	0.397		%	0.090-0.580			
3-4PDW-CV	67.9		%	30.0-80.0			
3-5PDW-SD	13.7		fL	5.0-20.0			
3-6LPLT#	127		10 ⁹ /L	0-285			
3-7P-LCR	37.2		%	9.0-50.0			

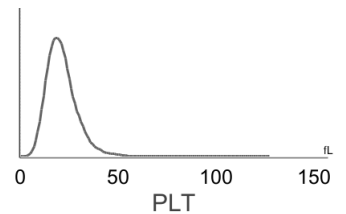
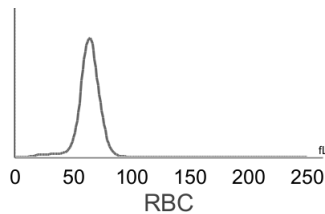
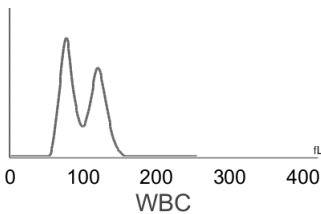
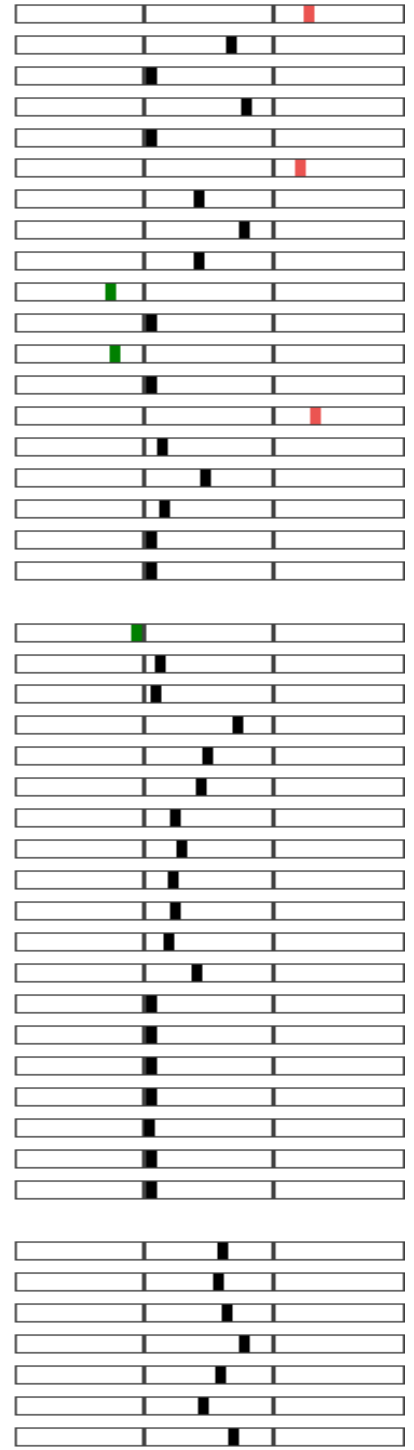

Hospital Tel: +639171533903
Hospital Add: McArthur Highway, San Miguel, Calasiao, Pangasinan



Pet Doctors Veterinary Supplies and Services

Blood Morphology Analysis Report

Pet Name: Emily
 Gender: Female
 Sample ID: 260511007

Owner Name: Marissa Larang
 Age: 4Y
 Sample Type: Blood

Species: Canine
 Patient or Visit NO.:
 Time Tested: 11/05/2026 17:16:04

Distribution Chart

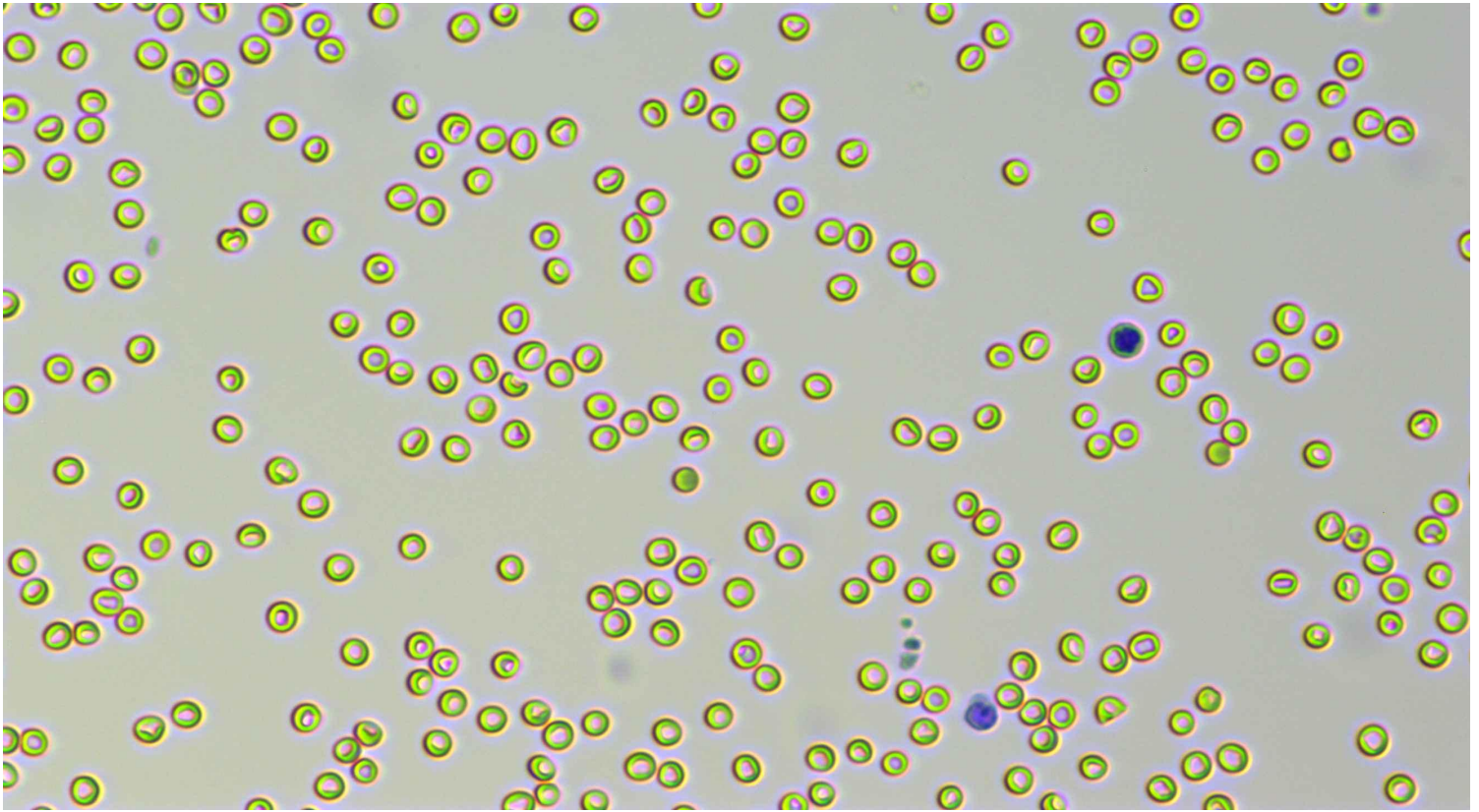

Neutrophil stab granulocytes

Count:

Concentration:

Percentage:



Neutrophil segmented granulocytes

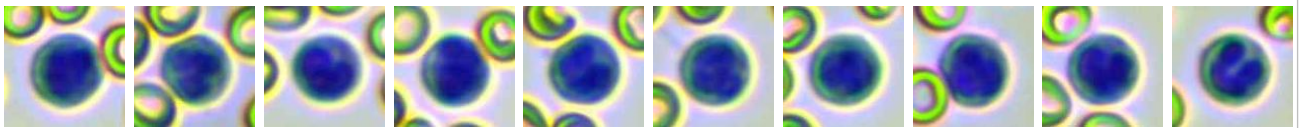

Count: 494.0

Concentration: $9.47 \times 10^9/L$

Percentage: 37.0 Nsg#/WBC

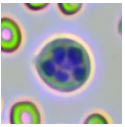

Hypersegmented neutrophils

Count:

Concentration:

Percentage:

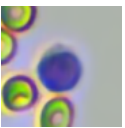



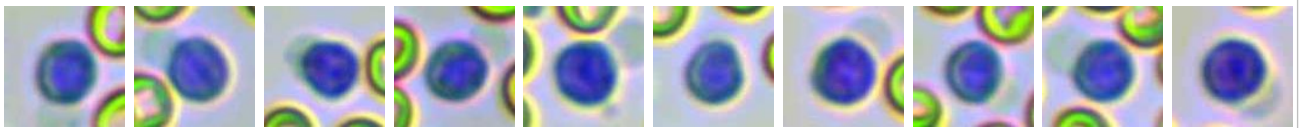







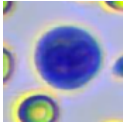
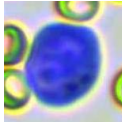
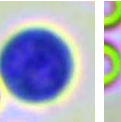
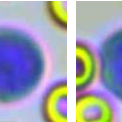
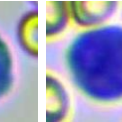
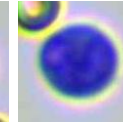
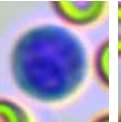
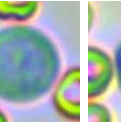
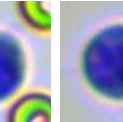

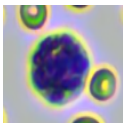
Lymphocytes

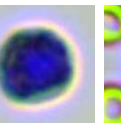
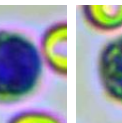
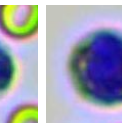
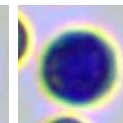
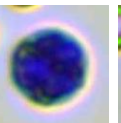
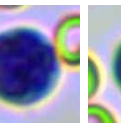
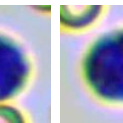

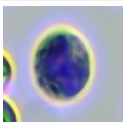
Count: 728.0

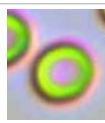
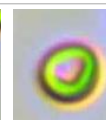
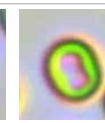
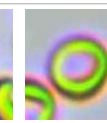
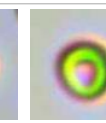
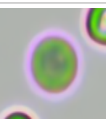
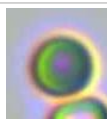
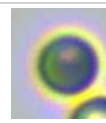
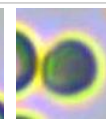
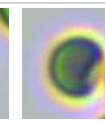
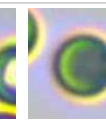
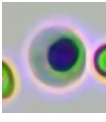
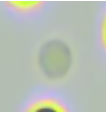
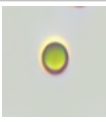
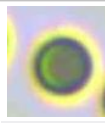
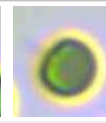
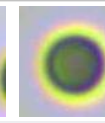
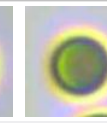
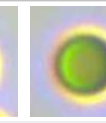
Concentration: $13.94 \times 10^9/L$

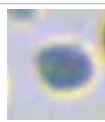
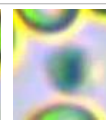
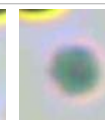
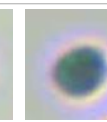
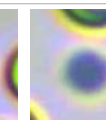
Percentage: 54.4 Lym#/WBC

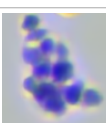
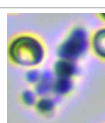
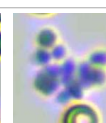
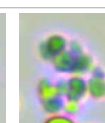
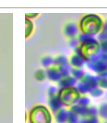
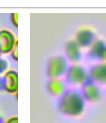
																							
Monocytes	Count: 47.0	Concentration: $0.90 \times 10^9/L$				Percentage: 3.5 Mon#/WBC																	
																							
Eosinophils	Count: 64.0	Concentration: $1.26 \times 10^9/L$				Percentage: 4.9 Eos#/WBC																	
	Count:				Concentration:				Percentage:														
Basophils																							
																							
Normocyte	Count: 83066.0	Concentration: $4.93 \times 10^{12}/L$		Percentage: 99.8 Normocyte#/RBC		Reticulocytes	Count: 86.0	Concentration: $11.85 \times 10^9/L$		Percentage: 0.24 RET#/RBC													
	Count:				Concentration:				Percentage:														
Nucleated red blood cell																							
	Count:				Concentration:				Percentage:														
Erythrocyte ghost																							
							Count:					Concentration:					Percentage:						
Spherocytes	Count: 286.0	Concentration: $5.07 \times 10^9/L$		Percentage: 0.10 SPH#/RBC		Agglutinated erythrocytes																	
							Count:					Concentration:					Percentage:						
Normal platelets	Count: 5157.0	Concentration: $341 \times 10^9/L$		Percentage: 62.8 NPLT#/PLT		Large platelet																	
						Count: 165.0						Concentration: $0.00 \times 10^9/L$						Percentage:					
Aggregate platelets	Count: 165.0						Concentration: $0.00 \times 10^9/L$						Percentage:										

Clinical Significance

Lym#	Elevated levels: It is suggested that infectious diseases, convalescence of acute infectious diseases, lymphocytic leukemia and lymphosarcoma are also seen in excited cats.
RBC	Decreased levels: Common of all kinds is urgent, chronic and haemorrhagic anaemia, if ulcer, tumor, operation; and the haemolytic anaemia that helminth infection, autoimmunity haemolysis causes; the nutrition sex anaemia that hidebound causes; the aplastic anaemia that toxic, immune disease, endocrine is maladjusted cause.

Veterinary Technician: not specified

Attending Veterinarian: Dr. Ricardo Valdez

Date Reported: 11/05/2026

This report is solely for the received sample and serves as a diagnostic reference for veterinarians.