

Pet Doctors Veterinary Supplies and Services

Fecal Morphology Analysis Report

Pet Name: Oreo
 Gender: Male
 Sample ID: 260512005
 Fecal Color: Brown

Owner Name: Jana Marie Erto
 Age: 1Y
 Sample Type: Feces
 Fecal Consistency: Loose

Species: Canine
 Patient or Visit NO.:
 Time Tested: 12/05/2026 18:33:09

Test	Result	Unit	Reference Range	Negative	Positive
1. Parasite					
1-1 Trichuris eggs (TRV#)	0	a	0-0		
1-2 Ascaris eggs (ALE#)	0	a	0-0		
1-3 Ancylostome eggs (ANE#)	0	a	0-0		
1-4 Cestode eggs (CEE#)	0	a	0-0		
1-5 Dipylidium eggs (DIP#)	0	a	0-0		
1-6 Spirometra eggs (SPI#)	0	a	0-0		
1-7 Trematode eggs (TRE#)	0	a	0-0		
1-8 Alaria eggs (ALA#)	0	a	0-0		
2. Intestinal protozoa					
2-1 Trichomonas (TRI#)	0	a	0-0		
2-2 Giardia (GIA#)	0	a	0-0		
2-3 Giardia trophozoites (GIAT#)	0	a	0-0		
2-4 Giardia cysts (GIAC#)	0	a	0-0		
2-5 Coccidia (COD#)	0	a	0-0		
3. Germ					
3-1 Coccus (COS#)	452	a/ug	241-1215		
3-2 Bacillus (BACI#)	11781	a/ug	850-23173		
3-3 Coccus/Bacillus ratio (C/B)	0.038	/	0.017-0.156		
3-4 Campylobacter (CAM#)	1.7	a/ug	0.0-50.0		
3-5 Bacillus spp (CLO#)	2.0	a/ug	0.0-60.0		
3-6 Helicobacteria (SS#)	4.9	a/ug	0.0-10.0		
3-7 Yeast (YEA#)	92.3	a/ug	0.0-250.0		
4. Cell					
4-1 Red blood cell (RBC#)	0.0	a/ug	0.0-5.0		
4-2 White blood cell (WBC#)	37.0	↑ a/ug	0.0-5.0		
4-3 Epithelial cells (EPC#)	0.5	a/ug	0.0-20.0		
5. Digestive function					
5-1 Starch granule (STA#)	0.0	a/ug	0.0-15.0		
5-2 Lipid drop (LFAT#)	0.0	a/ug	0.0-2.0		
5-3 Plant fiber (PLA#)	4.3	a/ug	0.0-5.0		
5-4 Muscle fiber (AF#)	0.0	a/ug	0.0-10.0		

Clinical Significance

WBC# **Elevated levels:** It is common in enteritis and tumors caused by bacteria, viruses, allergies and parasitic infections.



Hospital Tel: +639171533903

Hospital Add: McArthur Highway, San Miguel, Calasiao, Pangasinan



Pet Doctors Veterinary Supplies and Services

Fecal Morphology Analysis Report



Pet Name: Oreo
 Gender: Male
 Sample ID: 260512005

Owner Name: Jana Marie Erto
 Age: 1Y
 Sample Type: Feces

Species: Canine
 Patient or Visit NO.:
 Time Tested: 12/05/2026 18:33:09

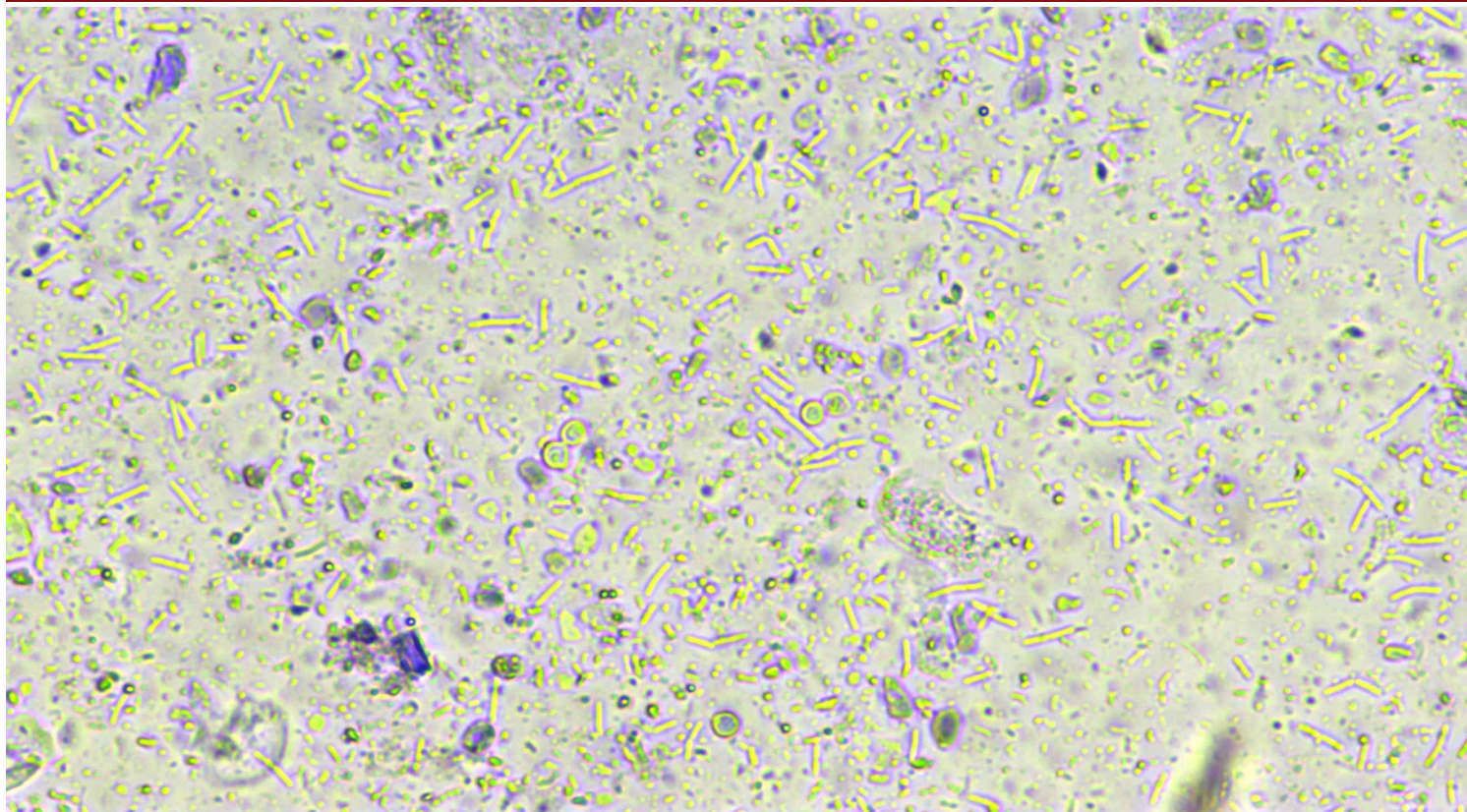
Distribution Chart

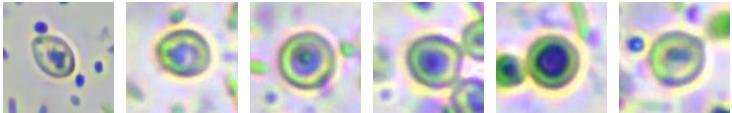
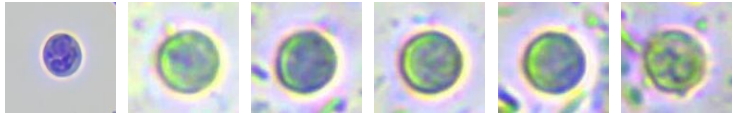
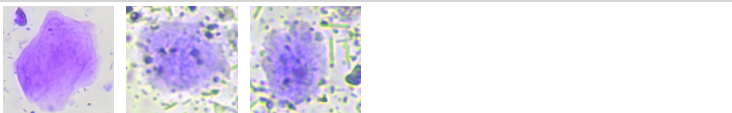
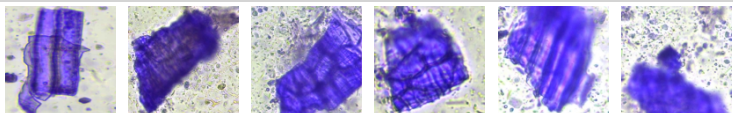

10um	 Yeast(YEA#)	 White blood cell(WBC#)	12um	 Epithelial cells(EPC#)	 Plant fiber(PLA#)	75um	 Suspected intestinal protozoa(SPRO#)	50um	 Suspected intestinal protozoa(SPRO#)	Count:
Concentration: 92.3 a/ug		Concentration: 37.0 a/ug		Concentration: 0.5 a/ug		Concentration: 4.3 a/ug				

Veterinary Technician: not specified
 Attending Veterinarian: Dr. Marian Grace Wanagen

Date Reported: 12/05/2026

This report is solely for the received sample and serves as a diagnostic reference for veterinarians.



Hospital Tel: +639171533903

Hospital Add: McArthur Highway, San Miguel, Calasiao, Pangasinan

