

**Pet Doctors Veterinary Supplies and Services**  
**Immunoassay Test Report**

Pet Name: Irish

Owner Name: Randy Romero

Species: Feline

Gender: Female(Neuterred)

Age: 5Year

Patient or Visit No.:

Sample ID: 202605130004

Time Tested: 13/05/2026 10:16:20

**Test Result**

Test	Result	Unit	Reference Range
SDMA	<2.00 Normal	µg/dL	≤14 µg/dL Normal 14-19 µg/dL Suspected >19 µg/dL Abnormal

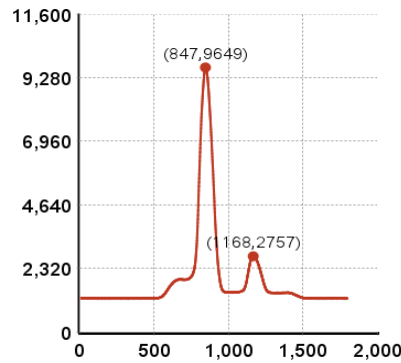

Figure1:SDMA

**Clinical Significance**

SDMA

Symmetric dimethylarginine (SDMA) is a methylated arginine amino acid. Most of SDMA is excreted by the kidneys. SDMA is an early biomarker of kidney function. It correlates well with glomerular filtration rate(GFR). SDMA tests diagnose chronic kidney disease (CKD) and acute kidney injury (AKI) much earlier than creatinine tests.

Veterinary Technician: not specified

Attending Veterinarian: Dr. Marian Grace Wanagen

Date Reported: 13/05/2026

**This report is solely for the received sample and serves as a diagnostic reference for veterinarians.**



**Hospital Tel.: +639171533903**

**Hospital Add.: McArthur Highway, San Miguel, Calasiao, Pangasinan**

