

Pet Doctors Veterinary Supplies and Services
Immunoassay Test Report

Pet Name: Loki

Owner Name: Amor Dizon

Species: Feline

Gender: Male(Neutered)

Age: 2Year

Patient or Visit No.:

Sample ID: 202605130006

Time Tested: 13/05/2026 11:33:29

Test Result

Test	Result	Unit	Reference Range
SDMA	4.16 Normal	µg/dL	≤14 µg/dL Normal 14-19 µg/dL Suspected >19 µg/dL Abnormal

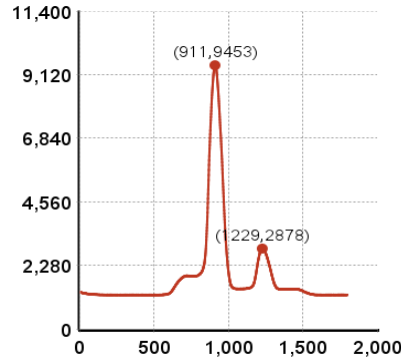

Figure1:SDMA

Clinical Significance

SDMA

Symmetric dimethylarginine (SDMA) is a methylated arginine amino acid. Most of SDMA is excreted by the kidneys. SDMA is an early biomarker of kidney function. It correlates well with glomerular filtration rate(GFR). SDMA tests diagnose chronic kidney disease (CKD) and acute kidney injury (AKI) much earlier than creatinine tests.

Veterinary Technician: not specified

Attending Veterinarian: Dr. Marian Grace Wanagen

Date Reported: 13/05/2026

This report is solely for the received sample and serves as a diagnostic reference for veterinarians.



Hospital Tel.: +639171533903

Hospital Add.: McArthur Highway, San Miguel, Calasiao, Pangasinan

