

# Pet Doctors Veterinary Supplies and Services

## Blood Morphology Analysis Report

Pet Name: Nori  
 Gender: Male  
 Sample ID: 260513001

Owner Name:  
 Age: 5Y  
 Sample Type: Blood

Species: Canine  
 Patient or Visit NO.:  
 Time Tested: 13/05/2026 07:56:06

Test	Result		Unit	Reference Range	Low	Normal	High
<b>1.WBC</b>							
1-1WBC	21.75	↑	10 <sup>9</sup> /L	6.00-17.00			
1-2Neu#	19.23	↑	10 <sup>9</sup> /L	3.62-12.30			
1-3Nst#	0.02		10 <sup>9</sup> /L	0.00-1.00			
1-4Nsg#	19.21	↑	10 <sup>9</sup> /L	2.30-11.50			
1-5Nsh#	0.00		10 <sup>9</sup> /L	0.00-3.50			
1-6Lym#	0.74	↓	10 <sup>9</sup> /L	0.83-4.91			
1-7Mon#	0.85		10 <sup>9</sup> /L	0.14-1.97			
1-8Eos#	0.91		10 <sup>9</sup> /L	0.04-1.62			
1-9Bas#	0.02		10 <sup>9</sup> /L	0.00-0.12			
1-10Neu%	88.4	↑	%	50.0-81.0			
1-11Nst/WBC%	0.1		%	0.0-10.0			
1-12Nsg%	88.3	↑	%	48.0-70.0			
1-13Nsh/WBC%	0.0		%	0.0-15.5			
1-14Lym%	3.4	↓	%	12.0-33.0			
1-15Mon%	3.9		%	2.0-13.0			
1-16Eos%	4.2		%	0.5-10.0			
1-17Bas%	0.1		%	0.0-1.3			
1-18Nst/Neu%	0.1		%	0.0-22.0			
1-19Nsh/Neu%	0.0		%	0.0-20.0			
<b>2.RBC</b>							
2-1RBC	7.55		10 <sup>12</sup> /L	5.10-8.50			
2-2HGB	186		g/L	110-190			
2-3HCT	56.0		%	35.0-58.0			
2-4MCV	74.2		fL	55.0-83.0			
2-5MCH	24.6		pg	18.0-31.0			
2-6MCHC	341		g/L	260-430			
2-7RDW-CV	12.4		%	11.2-21.3			
2-8RDW-SD	34.1		fL	31.2-51.7			
2-9RET#	6.54		10 <sup>9</sup> /L	3.00-45.00			
2-10RET%	0.09		%	0.00-1.00			
2-11MCVr	49.1		fL	30.0-120.0			
2-12MCVr-CV	44.2		%	20.0-80.0			
2-13NRBC#	0.00		10 <sup>9</sup> /L	0.00-0.10			
2-14NRBC/WBC%	0.00		%	0.00-0.50			
2-15ETG#	0.00		10 <sup>12</sup> /L	0.00-0.10			
2-16ETG%	0.01		%	0.00-3.00			
2-17SPH#	1.41		10 <sup>9</sup> /L	0.00-150.00			
2-18SPH%	0.02		%	0.00-2.00			
2-19AGG#	0.00		10 <sup>9</sup> /L	0.00-0.50			
<b>3.PLT</b>							
3-1PLT	407		10 <sup>9</sup> /L	117-490			
3-2MPV	9.7		fL	8.4-14.1			
3-3PCT	0.396		%	0.090-0.580			
3-4PDW-CV	58.8		%	30.0-80.0			
3-5PDW-SD	10.0		fL	5.0-20.0			
3-6LPLT#	95		10 <sup>9</sup> /L	0-285			
3-7P-LCR	23.4		%	9.0-50.0			

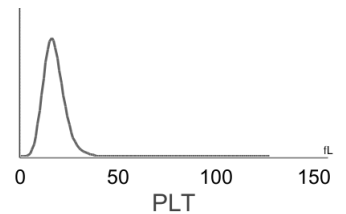
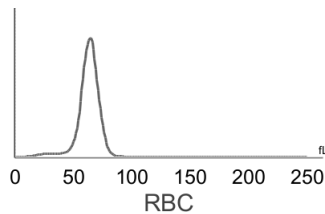
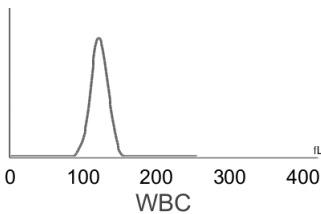
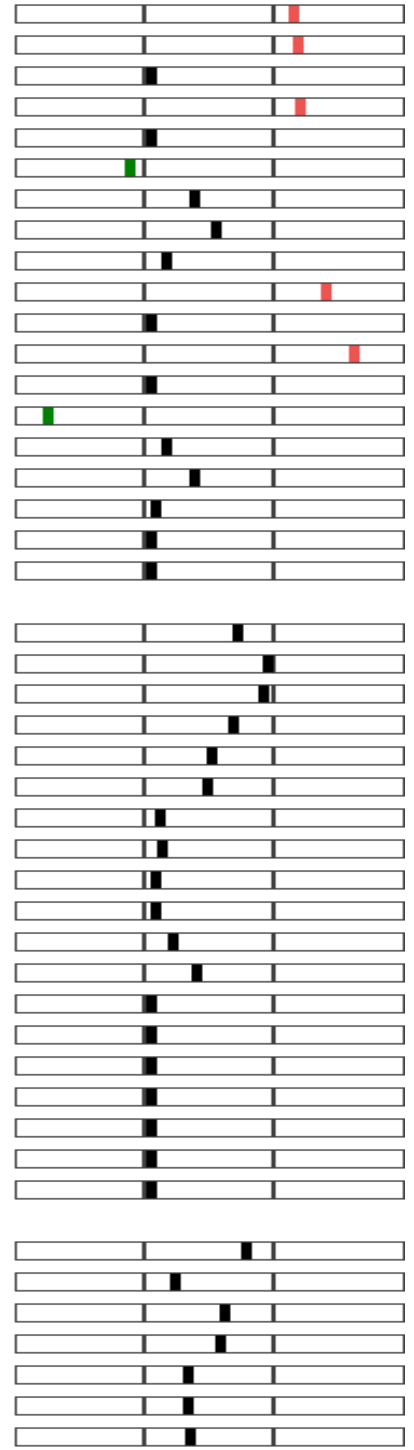

**Hospital Tel: +639171533903**  
**Hospital Add: McArthur Highway, San Miguel, Calasiao, Pangasinan**



# Pet Doctors Veterinary Supplies and Services

## Blood Morphology Analysis Report

Pet Name: Nori  
 Gender: Male  
 Sample ID: 260513001

Owner Name:  
 Age: 5Y  
 Sample Type: Blood

Species: Canine  
 Patient or Visit NO.:  
 Time Tested: 13/05/2026 07:56:06

### Distribution Chart

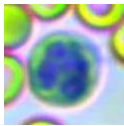
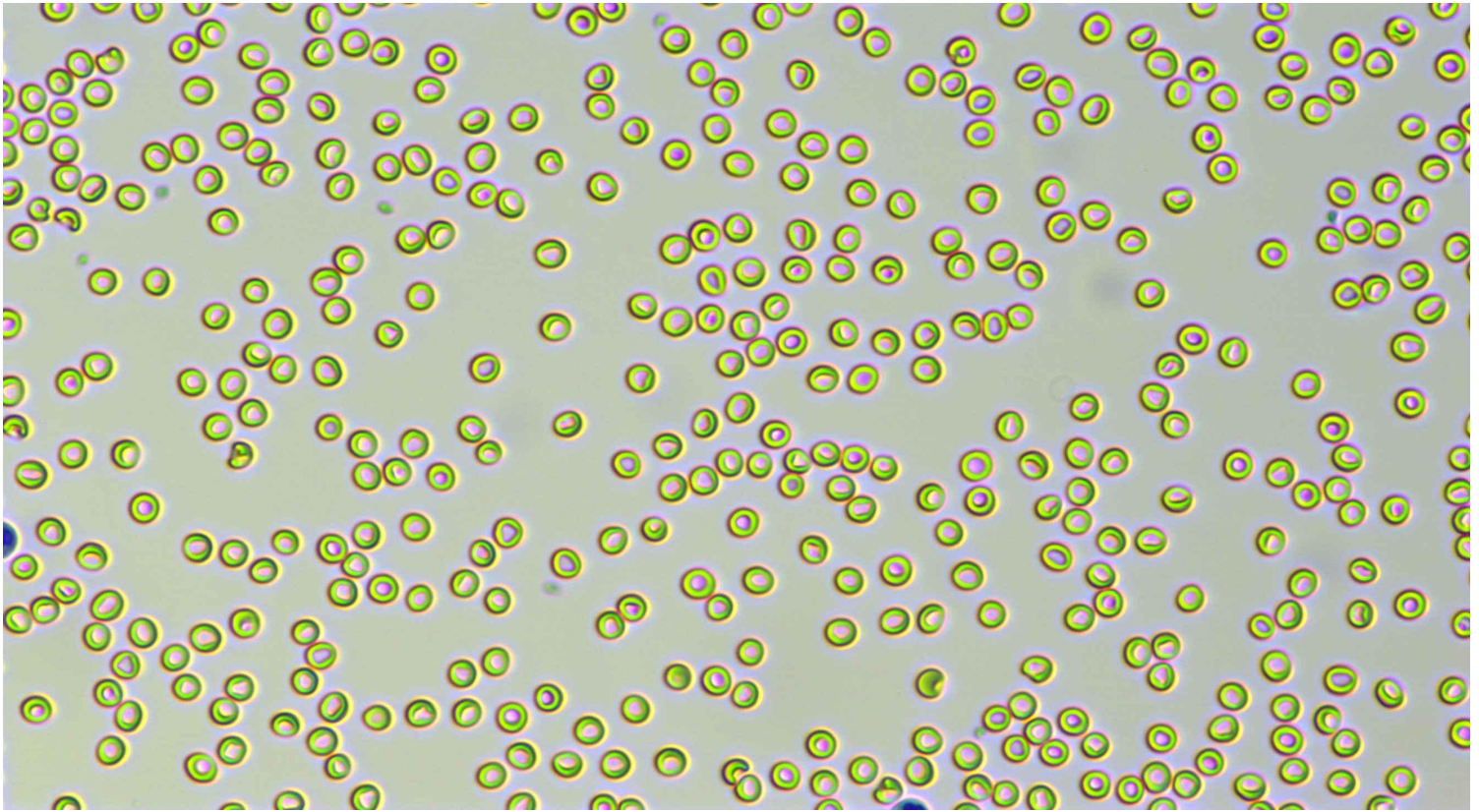

Neutrophil stab granulocytes

Count: 1.0

Concentration:  $0.02 \times 10^9/L$

Percentage: 0.1 Nst#/WBC

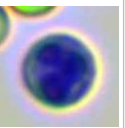
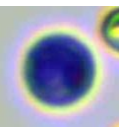
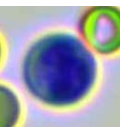
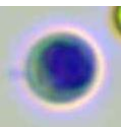
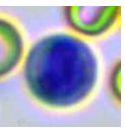
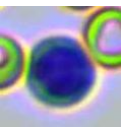
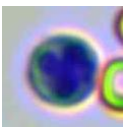
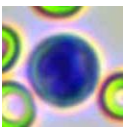
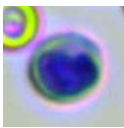
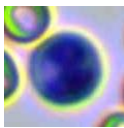

Neutrophil segmented granulocytes

Count: 994.0

Concentration:  $19.21 \times 10^9/L$

Percentage: 88.3 Nsg#/WBC



Hypersegmented neutrophils

Count:

Concentration:

Percentage:

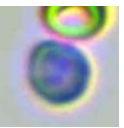
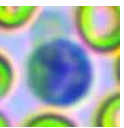
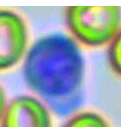
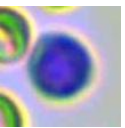
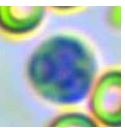
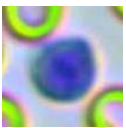
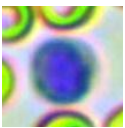
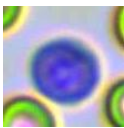
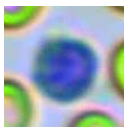

Lymphocytes

Count: 39.0

Concentration:  $0.74 \times 10^9/L$











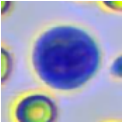
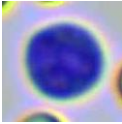
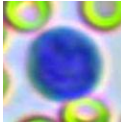
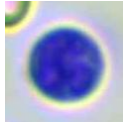
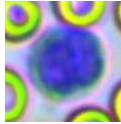
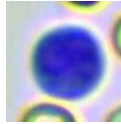
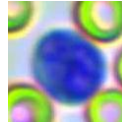
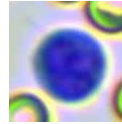
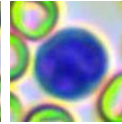
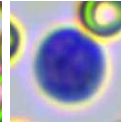
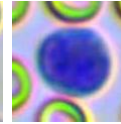
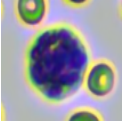
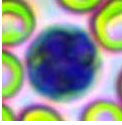
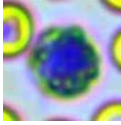
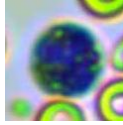
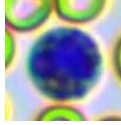
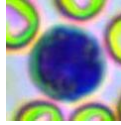
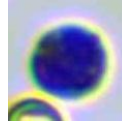
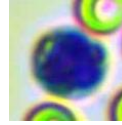
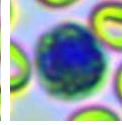
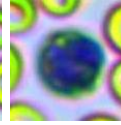
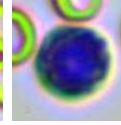
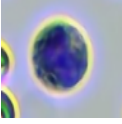



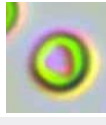
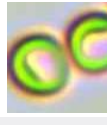
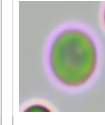
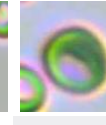
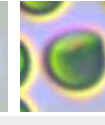
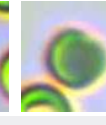

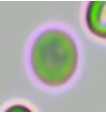
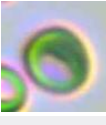
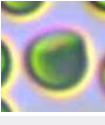
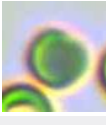

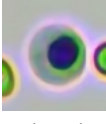
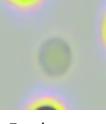
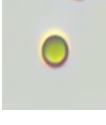
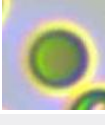
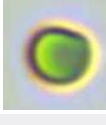
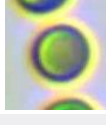
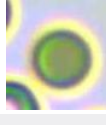

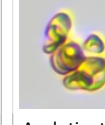
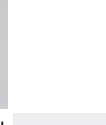





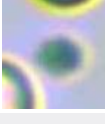
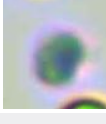
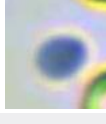
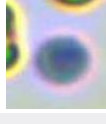





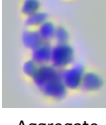

Percentage: 3.4 Lym#/WBC

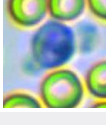

Hospital Tel: +639171533903

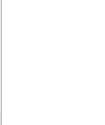
Hospital Add: McArthur Highway, San Miguel, Calasiao, Pangasinan



										
Monocytes	Count: 45.0	Concentration: $0.85 \times 10^9/L$				Percentage: 3.9 Mon#/WBC				
										
Eosinophils	Count: 50.0	Concentration: $0.91 \times 10^9/L$				Percentage: 4.2 Eos#/WBC				
	Count:	Concentration:				Percentage:				
Basophils	Count:	Concentration:				Percentage:				
										
Normocyte	Count: 127320.0	Concentration: $7.55 \times 10^{12}/L$		Percentage: 100.0 Normocyte#/RBC						
										
Reticulocytes	Count: 3.0	Concentration: $6.54 \times 10^9/L$		Percentage: 0.09 RET#/RBC						
	Count:	Concentration:		Percentage:						
Nucleated red blood cell	Count:	Concentration:		Percentage:						
	Count:	Concentration:		Percentage:						
Erythrocyte ghost	Count:	Concentration:		Percentage:						
										
Spherocytes	Count: 80.0	Concentration: $1.41 \times 10^9/L$		Percentage: 0.02 SPH#/RBC						
	Count:	Concentration:		Percentage:						
Agglutinated erythrocytes	Count:	Concentration:		Percentage:						
										
Normal platelets	Count: 5568.0	Concentration: $407 \times 10^9/L$		Percentage: 76.6 NPLT#/PLT						
	Count:	Concentration:		Percentage:						
Large platelet	Count:	Concentration:		Percentage:						
										
Aggregate platelets	Count: 9.0	Concentration: $0.00 \times 10^9/L$		Percentage:						

### Clinical Significance

Neu#	<b>Elevated levels:</b> It is suggested that various acute infections, inflammations, stress reactions, some hematological diseases, toxic diseases, etc.
Nsg#	<b>Elevated levels:</b> It is suggested that various acute infections, inflammations, stress reactions, some hematological diseases, toxic diseases, etc.
Lym#	<b>Decreased levels:</b> It is seen in stress, Cushing's syndrome (Cushing's Syndrome) or use of glucocorticoids, lymphosarcoma, immunosuppressive drugs, and destruction of lymphoid tissue such as lymphangiectasis and lymphadenitis.

Veterinary Technician: not specified

Attending Veterinarian: Dr. Marian Grace Wanagen

Date Reported: 13/05/2026

**This report is solely for the received sample and serves as a diagnostic reference for veterinarians.**