

# Pet Doctors Veterinary Supplies and Services

## Blood Morphology Analysis Report

Pet Name: Klio  
 Gender: Female  
 Sample ID: 260516006

Owner Name: Johanna Montoya  
 Age: 7Y  
 Sample Type: Blood

Species: Canine  
 Patient or Visit NO.:  
 Time Tested: 16/05/2026 16:10:02

Test	Result		Unit	Reference Range	Low	Normal	High
<b>1.WBC</b>							
1-1WBC	21.45	↑	10 <sup>9</sup> /L	6.00-17.00			
1-2Neu#	18.99	↑	10 <sup>9</sup> /L	3.62-12.30			
1-3Nst#	0.00		10 <sup>9</sup> /L	0.00-1.00			
1-4Nsg#	18.99	↑	10 <sup>9</sup> /L	2.30-11.50			
1-5Nsh#	0.00		10 <sup>9</sup> /L	0.00-3.50			
1-6Lym#	0.41	↓	10 <sup>9</sup> /L	0.83-4.91			
1-7Mon#	1.09		10 <sup>9</sup> /L	0.14-1.97			
1-8Eos#	0.90		10 <sup>9</sup> /L	0.04-1.62			
1-9Bas#	0.06		10 <sup>9</sup> /L	0.00-0.12			
1-10Neu%	88.5	↑	%	50.0-81.0			
1-11Nst/WBC%	0.0		%	0.0-10.0			
1-12Nsg%	88.5	↑	%	48.0-70.0			
1-13Nsh/WBC%	0.0		%	0.0-15.5			
1-14Lym%	1.9	↓	%	12.0-33.0			
1-15Mon%	5.1		%	2.0-13.0			
1-16Eos%	4.2		%	0.5-10.0			
1-17Bas%	0.3		%	0.0-1.3			
1-18Nst/Neu%	0.0		%	0.0-22.0			
1-19Nsh/Neu%	0.0		%	0.0-20.0			
<b>2.RBC</b>							
2-1RBC	7.82		10 <sup>12</sup> /L	5.10-8.50			
2-2HGB	179		g/L	110-190			
2-3HCT	53.7		%	35.0-58.0			
2-4MCV	68.6		fL	55.0-83.0			
2-5MCH	22.9		pg	18.0-31.0			
2-6MCHC	342		g/L	260-430			
2-7RDW-CV	13.5		%	11.2-21.3			
2-8RDW-SD	34.3		fL	31.2-51.7			
2-9RET#	8.71		10 <sup>9</sup> /L	3.00-45.00			
2-10RET%	0.11		%	0.00-1.00			
2-11MCVr	46.8		fL	30.0-120.0			
2-12MCVr-CV	47.7		%	20.0-80.0			
2-13NRBC#	0.00		10 <sup>9</sup> /L	0.00-0.10			
2-14NRBC/WBC%	0.00		%	0.00-0.50			
2-15ETG#	0.00		10 <sup>12</sup> /L	0.00-0.10			
2-16ETG%	0.00		%	0.00-3.00			
2-17SPH#	3.01		10 <sup>9</sup> /L	0.00-150.00			
2-18SPH%	0.04		%	0.00-2.00			
2-19AGG#	0.00		10 <sup>9</sup> /L	0.00-0.50			
<b>3.PLT</b>							
3-1PLT	244		10 <sup>9</sup> /L	117-490			
3-2MPV	9.8		fL	8.4-14.1			
3-3PCT	0.238		%	0.090-0.580			
3-4PDW-CV	63.7		%	30.0-80.0			
3-5PDW-SD	10.5		fL	5.0-20.0			
3-6LPLT#	64		10 <sup>9</sup> /L	0-285			
3-7P-LCR	26.1		%	9.0-50.0			

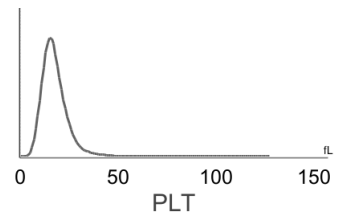
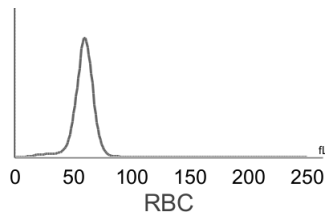
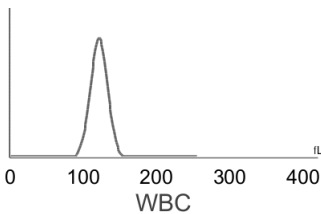
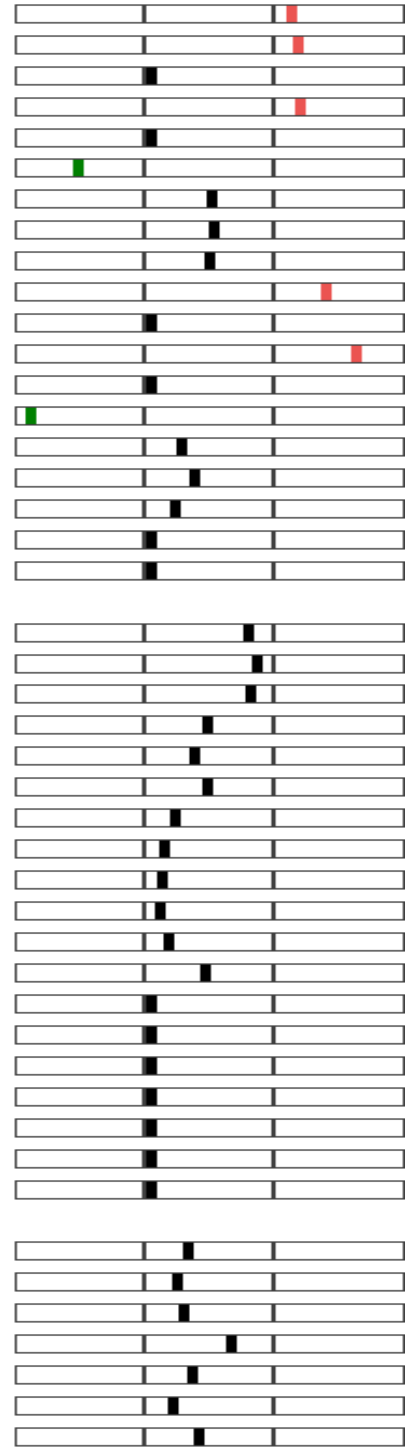

**Hospital Tel: +639171533903**  
**Hospital Add: McArthur Highway, San Miguel, Calasiao, Pangasinan**



# Pet Doctors Veterinary Supplies and Services

## Blood Morphology Analysis Report

Pet Name: Klio  
 Gender: Female  
 Sample ID: 260516006

Owner Name: Johanna Montoya  
 Age: 7Y  
 Sample Type: Blood

Species: Canine  
 Patient or Visit NO.:  
 Time Tested: 16/05/2026 16:10:02

### Distribution Chart

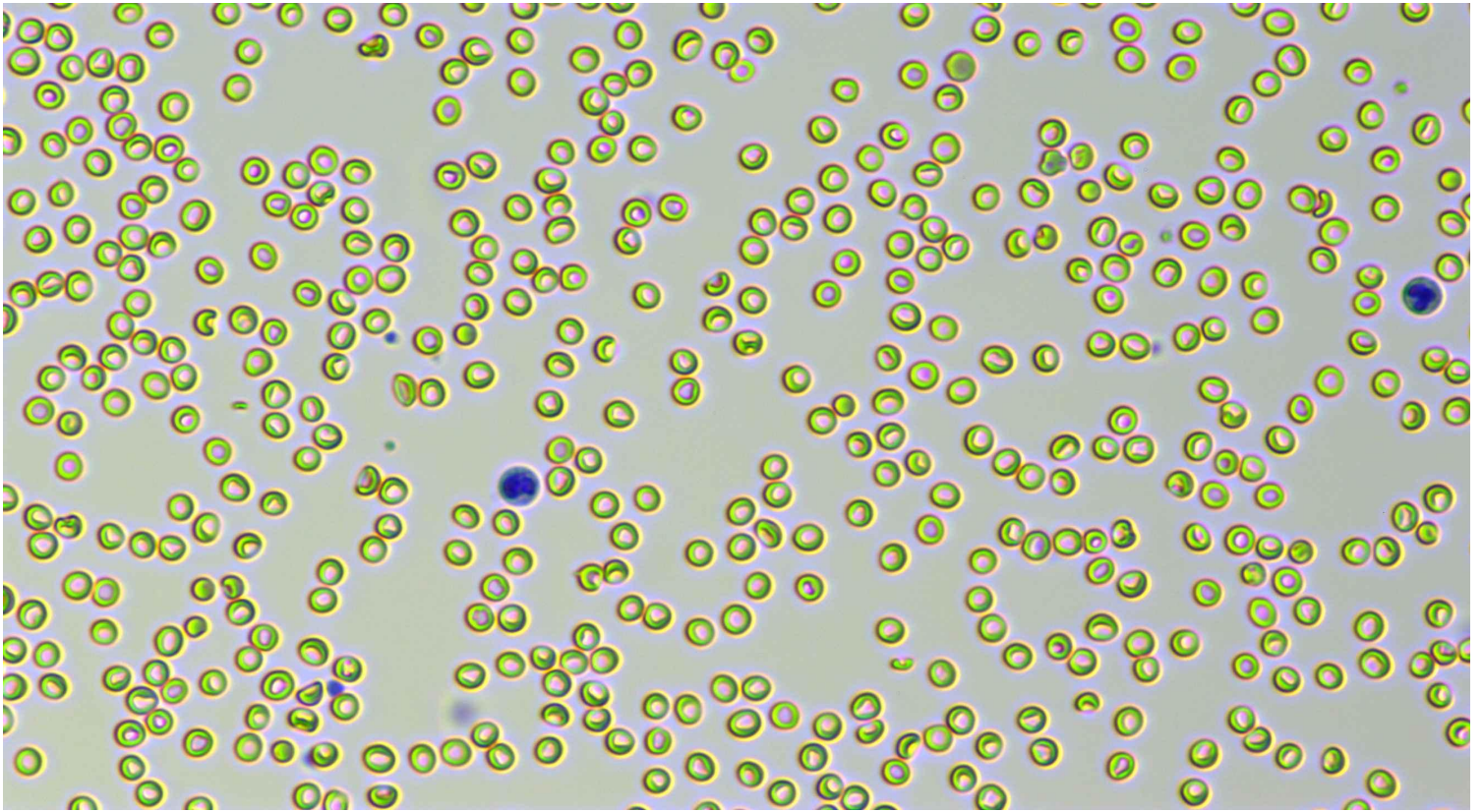

Neutrophil stab granulocytes

Count:	Concentration:	Percentage:
--------	----------------	-------------

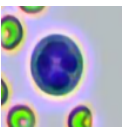

Neutrophil segmented granulocytes

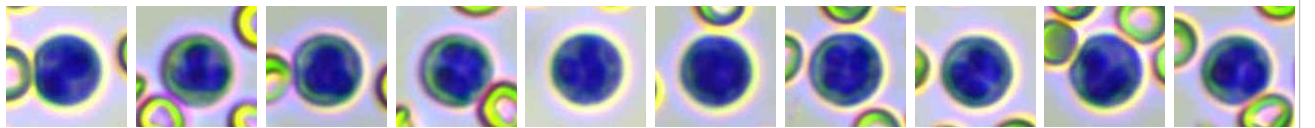

Count: 981.0	Concentration: 18.99 x 10 <sup>9</sup> /L	Percentage: 88.5 Nsg#/WBC
--------------	---	---------------------------

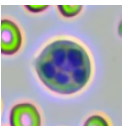

Hypersegmented neutrophils

Count:	Concentration:	Percentage:
--------	----------------	-------------

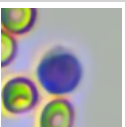

Lymphocytes

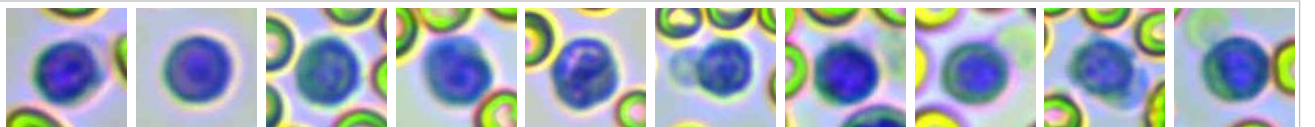

Count: 25.0	Concentration: 0.41 x 10 <sup>9</sup> /L	Percentage: 1.9 Lym#/WBC
-------------	--	--------------------------

