

Pet Doctors Veterinary Supplies and Services

Blood Morphology Analysis Report

Pet Name: Pepper
 Gender: Male
 Sample ID: 260518003

Owner Name: Jessa De Vera
 Age: 3Y
 Sample Type: Blood

Species: Canine
 Patient or Visit NO.:
 Time Tested: 18/05/2026 11:09:22

| Test | Result | Unit | Reference Range | Low | Normal | High |
|---------------|--------|----------------------|-----------------|-----|--------|------|
| 1.WBC | | | | | | |
| 1-1WBC | 16.42 | 10 ⁹ /L | 6.00-17.00 | | | |
| 1-2Neu# | 9.41 | 10 ⁹ /L | 3.62-12.30 | | | |
| 1-3Nst# | 0.00 | 10 ⁹ /L | 0.00-1.00 | | | |
| 1-4Nsg# | 9.41 | 10 ⁹ /L | 2.30-11.50 | | | |
| 1-5Nsh# | 0.00 | 10 ⁹ /L | 0.00-3.50 | | | |
| 1-6Lym# | 3.84 | 10 ⁹ /L | 0.83-4.91 | | | |
| 1-7Mon# | 1.20 | 10 ⁹ /L | 0.14-1.97 | | | |
| 1-8Eos# | 1.97 | ↑ 10 ⁹ /L | 0.04-1.62 | | | |
| 1-9Bas# | 0.00 | 10 ⁹ /L | 0.00-0.12 | | | |
| 1-10Neu% | 57.3 | % | 50.0-81.0 | | | |
| 1-11Nst/WBC% | 0.0 | % | 0.0-10.0 | | | |
| 1-12Nsg% | 57.3 | % | 48.0-70.0 | | | |
| 1-13Nsh/WBC% | 0.0 | % | 0.0-15.5 | | | |
| 1-14Lym% | 23.4 | % | 12.0-33.0 | | | |
| 1-15Mon% | 7.3 | % | 2.0-13.0 | | | |
| 1-16Eos% | 12.0 | ↑ % | 0.5-10.0 | | | |
| 1-17Bas% | 0.0 | % | 0.0-1.3 | | | |
| 1-18Nst/Neu% | 0.0 | % | 0.0-22.0 | | | |
| 1-19Nsh/Neu% | 0.0 | % | 0.0-20.0 | | | |
| 2.RBC | | | | | | |
| 2-1RBC | 7.87 | 10 ¹² /L | 5.10-8.50 | | | |
| 2-2HGB | 180 | g/L | 110-190 | | | |
| 2-3HCT | 53.9 | % | 35.0-58.0 | | | |
| 2-4MCV | 68.6 | fL | 55.0-83.0 | | | |
| 2-5MCH | 22.9 | pg | 18.0-31.0 | | | |
| 2-6MCHC | 340 | g/L | 260-430 | | | |
| 2-7RDW-CV | 12.8 | % | 11.2-21.3 | | | |
| 2-8RDW-SD | 32.7 | fL | 31.2-51.7 | | | |
| 2-9RET# | 7.17 | 10 ⁹ /L | 3.00-45.00 | | | |
| 2-10RET% | 0.09 | % | 0.00-1.00 | | | |
| 2-11MCVr | 45.7 | fL | 30.0-120.0 | | | |
| 2-12MCVr-CV | 40.9 | % | 20.0-80.0 | | | |
| 2-13NRBC# | 0.00 | 10 ⁹ /L | 0.00-0.10 | | | |
| 2-14NRBC/WBC% | 0.00 | % | 0.00-0.50 | | | |
| 2-15ETG# | 0.00 | 10 ¹² /L | 0.00-0.10 | | | |
| 2-16ETG% | 0.00 | % | 0.00-3.00 | | | |
| 2-17SPH# | 3.28 | 10 ⁹ /L | 0.00-150.00 | | | |
| 2-18SPH% | 0.04 | % | 0.00-2.00 | | | |
| 2-19AGG# | 0.00 | 10 ⁹ /L | 0.00-0.50 | | | |
| 3.PLT | | | | | | |
| 3-1PLT | 222 | 10 ⁹ /L | 117-490 | | | |
| 3-2MPV | 10.9 | fL | 8.4-14.1 | | | |
| 3-3PCT | 0.240 | % | 0.090-0.580 | | | |
| 3-4PDW-CV | 62.0 | % | 30.0-80.0 | | | |
| 3-5PDW-SD | 11.5 | fL | 5.0-20.0 | | | |
| 3-6LPLT# | 92 | 10 ⁹ /L | 0-285 | | | |
| 3-7P-LCR | 41.3 | % | 9.0-50.0 | | | |

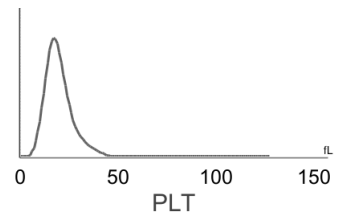
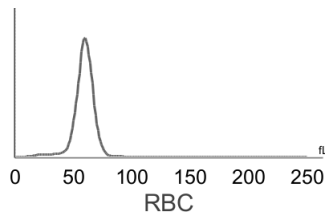
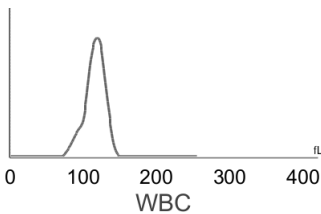

Hospital Tel: +639171533903
Hospital Add: McArthur Highway, San Miguel, Calasiao, Pangasinan



Pet Doctors Veterinary Supplies and Services

Blood Morphology Analysis Report

Pet Name: Pepper
 Gender: Male
 Sample ID: 260518003

Owner Name: Jessa De Vera
 Age: 3Y
 Sample Type: Blood

Species: Canine
 Patient or Visit NO.:
 Time Tested: 18/05/2026 11:09:22

Distribution Chart

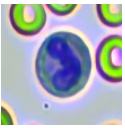
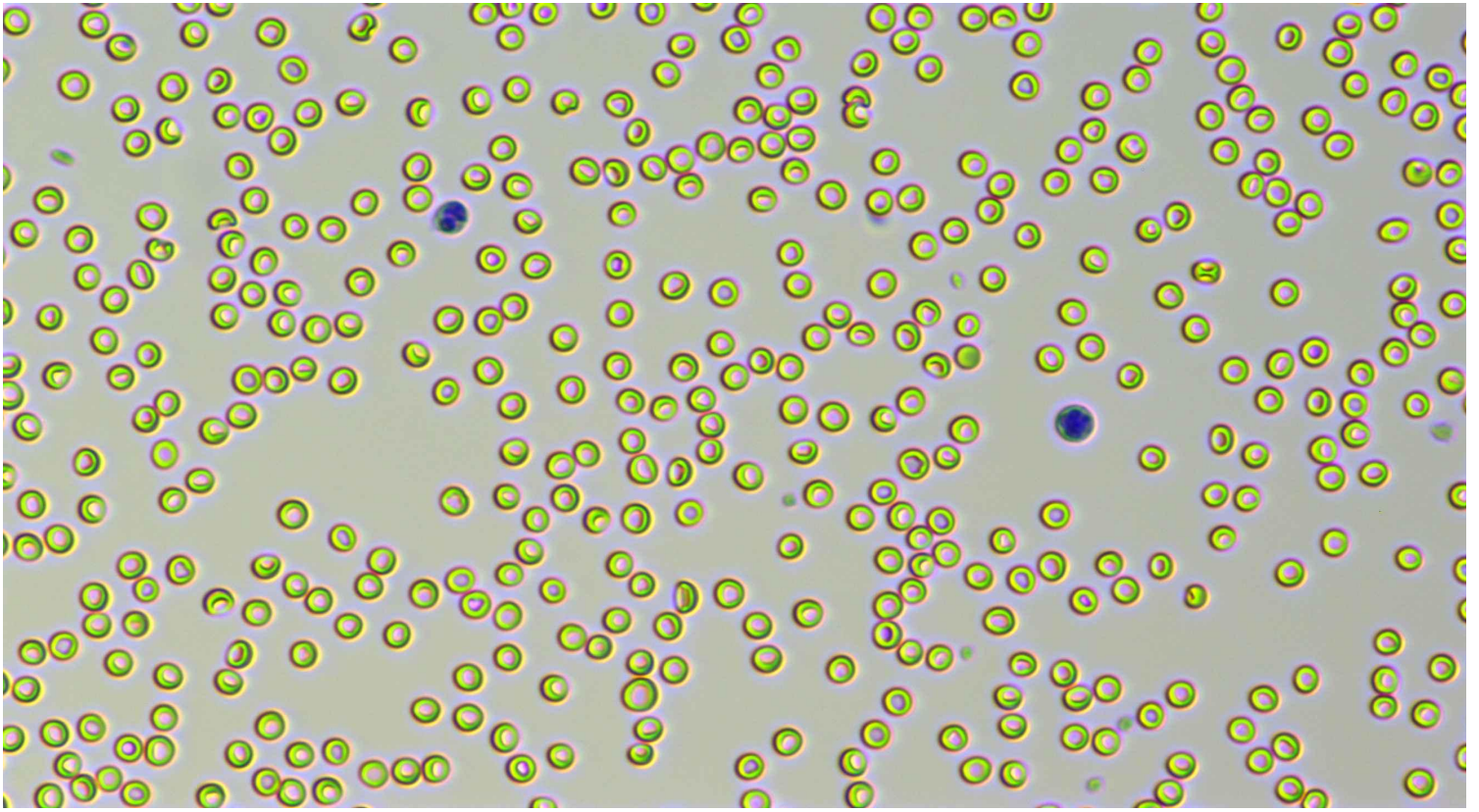

Neutrophil stab granulocytes

Count:

Concentration:

Percentage:



Neutrophil segmented granulocytes

Count: 487.0

Concentration: $9.41 \times 10^9/L$

Percentage: 57.3 Nsg#/WBC



Hypersegmented neutrophils

Count:

Concentration:

Percentage:











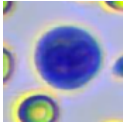
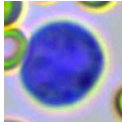
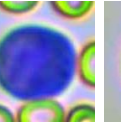
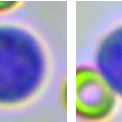
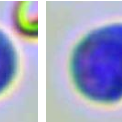
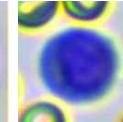
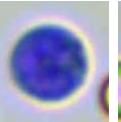
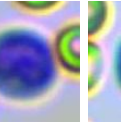
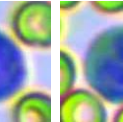

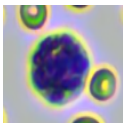
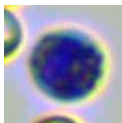
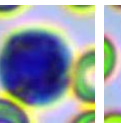
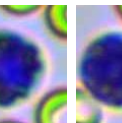
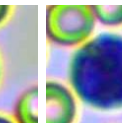
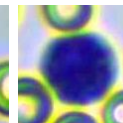
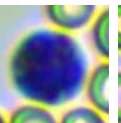
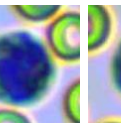
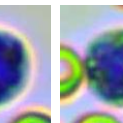

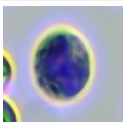
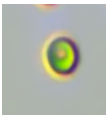
Lymphocytes

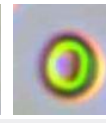
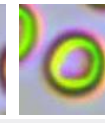
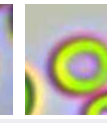
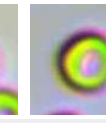
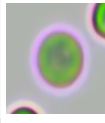
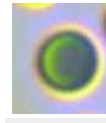
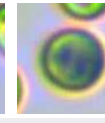
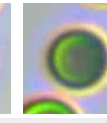
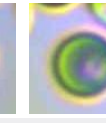
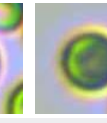
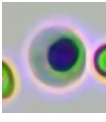
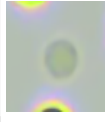
Count: 201.0

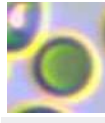
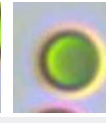
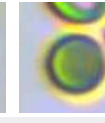
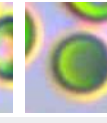
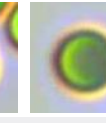
Concentration: $3.84 \times 10^9/L$

Percentage: 23.4 Lym#/WBC

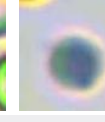
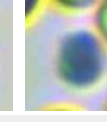
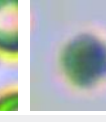
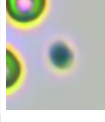
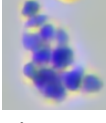
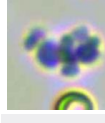
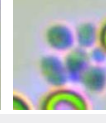
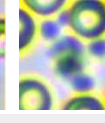
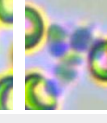
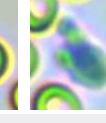
| | | | | | | | | | | | |
|--|---|---|---|---|---|---|---|---|---|---|---|
|  |  |  |  |  |  |  |  |  |  | | |
| Monocytes | Count: 60.0 | Concentration: $1.20 \times 10^9/L$ | | | Percentage: 7.3 Mon#/WBC | | | | | | |
|  |  |  |  |  |  |  |  |  |  | | |
| Eosinophils | Count: 106.0 | Concentration: $1.97 \times 10^9/L$ | | | Percentage: 12.0 Eos#/WBC | | | | | | |
|  | Count: Concentration: Percentage: | | | | | | | | | | |
| Basophils | Count: Concentration: Percentage: | | | | | | | | | | |
|  |  |  |  |  |  |  |  |  |  |  |  |
| Normocyte | Count: 132629.0 | Concentration: $7.87 \times 10^{12}/L$ | | Percentage: 99.9 Normocyte#/RBC | | Reticulocytes | Count: 30.0 | Concentration: $7.17 \times 10^9/L$ | | Percentage: 0.09 RET#/RBC | |
|  | Count: Concentration: Percentage: | | | | | | | | | | |
| Nucleated red blood cell | Count: Concentration: Percentage: | | | | | | | | | | |
|  | Count: Concentration: Percentage: | | | | | | | | | | |
| Erythrocyte ghost | Count: Concentration: Percentage: | | | | | | | | | | |
|  |  |  |  |  |  |  | Count: Concentration: Percentage: | | | | |
| Spherocytes | Count: 194.0 | Concentration: $3.28 \times 10^9/L$ | | Percentage: 0.04 SPH#/RBC | | Agglutinated erythrocytes | Count: Concentration: Percentage: | | | | |
|  |  |  |  |  |  |  | Count: Concentration: Percentage: | | | | |
| Normal platelets | Count: 3457.0 | Concentration: $222 \times 10^9/L$ | | Percentage: 58.7 NPLT#/PLT | | Large platelet | Count: Concentration: Percentage: | | | | |
|  |  |  |  |  |  | Count: Concentration: Percentage: | | | | | |
| Aggregate platelets | Count: 21.0 | Concentration: $0.00 \times 10^9/L$ | | Percentage: | | | | | | | |

Clinical Significance

Eos# **Elevated levels:** Suggesting parasitic infection; allergy; granulomatous inflammation; mastocytoma; eosinophilic leukemia, etc.

Veterinary Technician: not specified

Attending Veterinarian: Dr. John Paul Landingin

Date Reported: 18/05/2026

This report is solely for the received sample and serves as a diagnostic reference for veterinarians.