

# Pet Doctors Veterinary Supplies and Services

## Blood Morphology Analysis Report

Pet Name: Rare  
 Gender: Male  
 Sample ID: 260522001

Owner Name: Michael Beunaventura  
 Age: 2M  
 Sample Type: Blood

Species: Canine  
 Patient or Visit NO.:  
 Time Tested: 22/05/2026 06:27:31

Test	Result		Unit	Reference Range	Low	Normal	High
<b>1.WBC</b>							
1-1WBC	2.64	↓	10 <sup>9</sup> /L	6.00-17.00			
1-2Neu#	0.66	↓	10 <sup>9</sup> /L	3.62-12.30			
1-3Nst#	0.00		10 <sup>9</sup> /L	0.00-1.00			
1-4Nsg#	0.66	↓	10 <sup>9</sup> /L	2.30-11.50			
1-5Nsh#	0.00		10 <sup>9</sup> /L	0.00-3.50			
1-6Lym#	0.73	↓	10 <sup>9</sup> /L	0.83-4.91			
1-7Mon#	1.17		10 <sup>9</sup> /L	0.14-1.97			
1-8Eos#	0.08		10 <sup>9</sup> /L	0.04-1.62			
1-9Bas#	0.00		10 <sup>9</sup> /L	0.00-0.12			
1-10Neu%	24.8	↓	%	50.0-81.0			
1-11Nst/WBC%	0.0		%	0.0-10.0			
1-12Nsg%	24.8	↓	%	48.0-70.0			
1-13Nsh/WBC%	0.0		%	0.0-15.5			
1-14Lym%	27.8		%	12.0-33.0			
1-15Mon%	44.4	↑	%	2.0-13.0			
1-16Eos%	3.0		%	0.5-10.0			
1-17Bas%	0.0		%	0.0-1.3			
1-18Nst/Neu%	0.0		%	0.0-22.0			
1-19Nsh/Neu%	0.0		%	0.0-20.0			
<b>2.RBC</b>							
2-1RBC	3.61	↓	10 <sup>12</sup> /L	5.10-8.50			
2-2HGB	92	↓	g/L	110-190			
2-3HCT	29.4	↓	%	35.0-58.0			
2-4MCV	81.4		fL	55.0-83.0			
2-5MCH	25.5		pg	18.0-31.0			
2-6MCHC	331		g/L	260-430			
2-7RDW-CV	15.8		%	11.2-21.3			
2-8RDW-SD	46.2		fL	31.2-51.7			
2-9RET#	9.12		10 <sup>9</sup> /L	3.00-45.00			
2-10RET%	0.25		%	0.00-1.00			
2-11MCVr	41.9		fL	30.0-120.0			
2-12MCVr-CV	42.3		%	20.0-80.0			
2-13NRBC#	0.00		10 <sup>9</sup> /L	0.00-0.10			
2-14NRBC/WBC%	0.00		%	0.00-0.50			
2-15ETG#	0.00		10 <sup>12</sup> /L	0.00-0.10			
2-16ETG%	0.01		%	0.00-3.00			
2-17SPH#	1.12		10 <sup>9</sup> /L	0.00-150.00			
2-18SPH%	0.03		%	0.00-2.00			
2-19AGG#	0.00		10 <sup>9</sup> /L	0.00-0.50			
<b>3.PLT</b>							
3-1PLT	335		10 <sup>9</sup> /L	117-490			
3-2MPV	12.4		fL	8.4-14.1			
3-3PCT	0.416		%	0.090-0.580			
3-4PDW-CV	69.9		%	30.0-80.0			
3-5PDW-SD	15.2		fL	5.0-20.0			
3-6LPLT#	149		10 <sup>9</sup> /L	0-285			
3-7P-LCR	44.6		%	9.0-50.0			

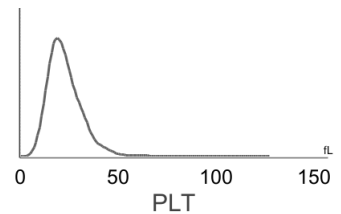
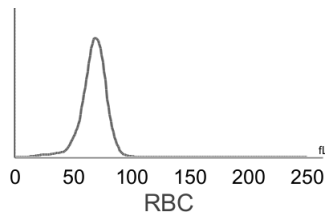
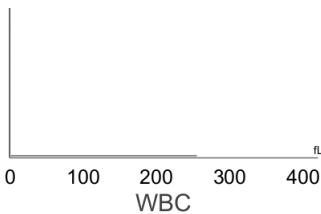

**Hospital Tel: +639171533903**  
**Hospital Add: McArthur Highway, San Miguel, Calasiao, Pangasinan**



# Pet Doctors Veterinary Supplies and Services

## Blood Morphology Analysis Report

Pet Name: Rare  
 Gender: Male  
 Sample ID: 260522001

Owner Name: Michael Beunaventura  
 Age: 2M  
 Sample Type: Blood

Species: Canine  
 Patient or Visit NO.:  
 Time Tested: 22/05/2026 06:27:31

### Distribution Chart

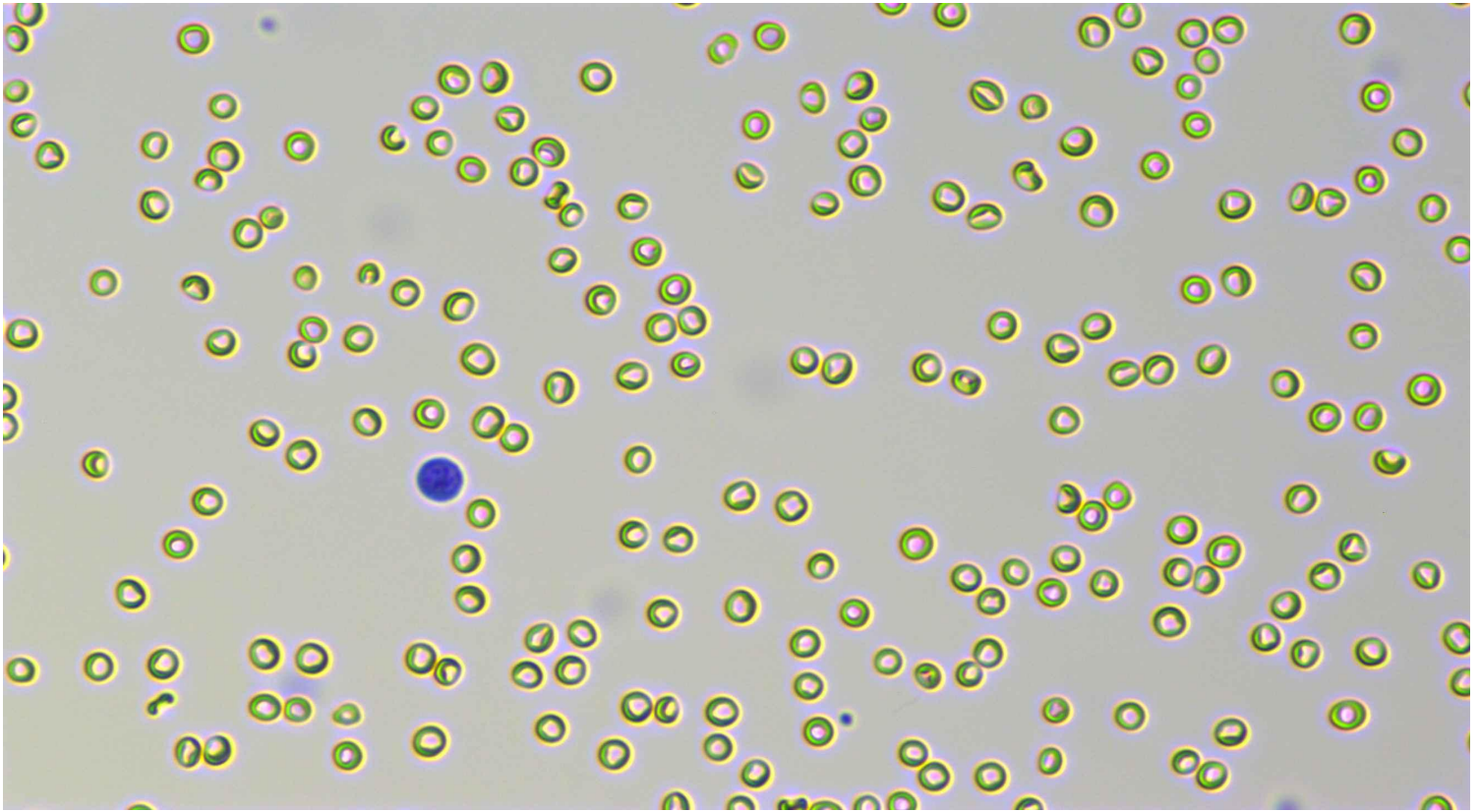

Neutrophil stab granulocytes

Count:	Concentration:	Percentage:
--------	----------------	-------------

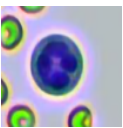

Neutrophil segmented granulocytes

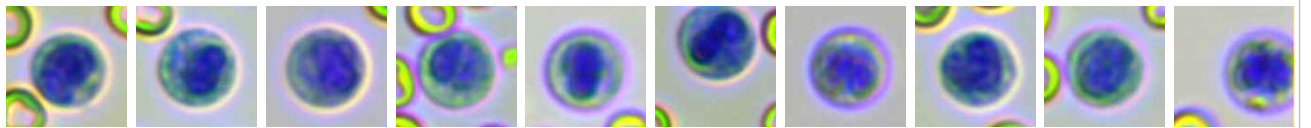

Count: 35.0	Concentration: $0.66 \times 10^9/L$	Percentage: 24.8 Nsg#/WBC
-------------	-------------------------------------	---------------------------

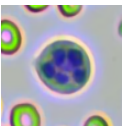

Hypersegmented neutrophils

Count:	Concentration:	Percentage:
--------	----------------	-------------

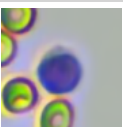

Lymphocytes

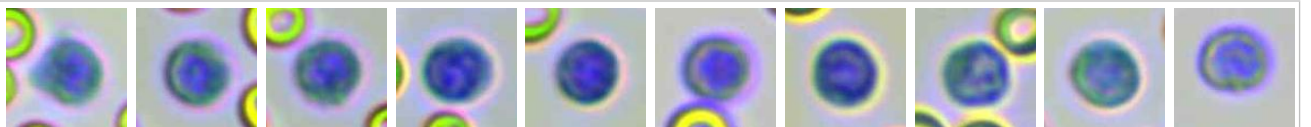









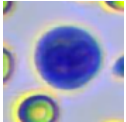
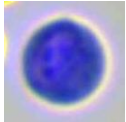
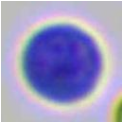
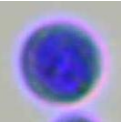
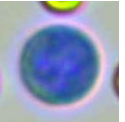
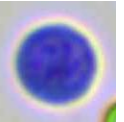
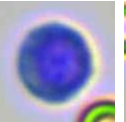
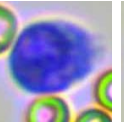
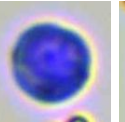
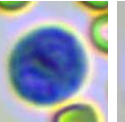
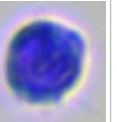
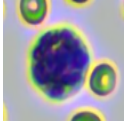
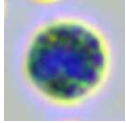
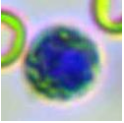

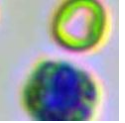
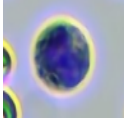
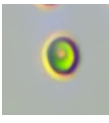
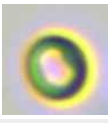

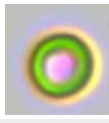

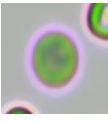

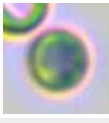

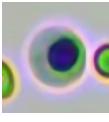
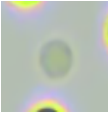

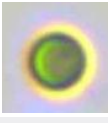
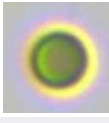
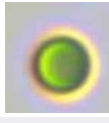
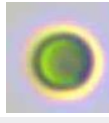
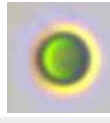
Count: 40.0	Concentration: $0.73 \times 10^9/L$	Percentage: 27.8 Lym#/WBC
-------------	-------------------------------------	---------------------------

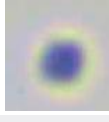
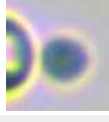
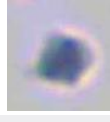
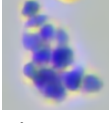

**Hospital Tel: +639171533903**  
**Hospital Add: McArthur Highway, San Miguel, Calasiao, Pangasinan**

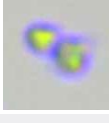

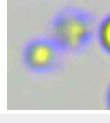
										
Monocytes	Count: 65.0	Concentration: $1.17 \times 10^9/L$				Percentage: 44.4 Mon#/WBC				
										
Eosinophils	Count: 4.0	Concentration: $0.08 \times 10^9/L$				Percentage: 3.0 Eos#/WBC				
										
Basophils	Count:	Concentration:				Percentage:				
										
Normocyte	Count: 60748.0	Concentration: $3.61 \times 10^{12}/L$		Percentage: 100.0 Normocyte#/RBC		Reticulocytes	Count: 3.0	Concentration: $9.12 \times 10^9/L$		Percentage: 0.25 RET#/RBC
										
Nucleated red blood cell	Count:	Concentration:				Percentage:				
										
Erythrocyte ghost	Count:	Concentration:				Percentage:				
										
Spherocytes	Count: 62.0	Concentration: $1.12 \times 10^9/L$		Percentage: 0.03 SPH#/RBC		Agglutinated erythrocytes	Count:	Concentration:		Percentage:
										
Normal platelets	Count: 5999.0	Concentration: $335 \times 10^9/L$		Percentage: 55.4 NPLT#/PLT		Large platelet				
										
Aggregate platelets	Count: 14.0	Concentration: $0.00 \times 10^9/L$		Percentage:						

### Clinical Significance

Neu#	<b>Decreased levels:</b> It is commonly seen in infectious diseases such as feline panleukopenia, toxoplasmosis, histoplasmosis, etc.; drug-induced, infections such as acute, late severe bacterial infections or septicemia, immune-mediated diseases, shock, poisoning, bone marrow abnormalities, pre-leukemia syndrome.
Nsg#	<b>Decreased levels:</b> It is commonly seen in infectious diseases such as feline panleukopenia, toxoplasmosis, histoplasmosis, etc.; drug-induced, infections such as acute, late severe bacterial infections or septicemia, immune-mediated diseases, shock, poisoning, bone marrow abnormalities, pre-leukemia syndrome.
Lym#	<b>Decreased levels:</b> It is seen in stress, Cushing's syndrome (Cushing's Syndrome) or use of glucocorticoids, lymphosarcoma, immunosuppressive drugs, and destruction of lymphoid tissue such as lymphangiectasis and lymphadenitis.
RBC	<b>Decreased levels:</b> Common of all kinds is urgent, chronic and haemorrhagic anaemia, if ulcer, tumor, operation; and the haemolytic anaemia that helminth infection, autoimmunity haemolysis causes; the nutrition sex anaemia that hidebound causes; the aplastic anaemia that toxic, immune disease, endocrine is maladjusted cause.

HGB **Decreased levels:**It is common in anemia caused by various reasons, such as hemolytic anemia, blood loss and anemia caused by parasitic infection.  
HCT **Decreased levels:**It is common in anemia caused by various reasons.

---

Veterinary Technician: not specified

Attending Veterinarian: Dr. Marian Grace Wanagen

Date Reported: 22/05/2026

**This report is solely for the received sample and serves as a diagnostic reference for veterinarians.**



**Hospital Tel: +639171533903**

**Hospital Add: McArthur Highway, San Miguel, Calasiao, Pangasinan**

