

# Pet Doctors Veterinary Supplies and Services

## Fecal Morphology Analysis Report

Pet Name: Nori  
 Gender: Female (Neutered)  
 Sample ID: 260523002  
 Fecal Color: Yellow-Brown

Owner Name:  
 Age: 6Y  
 Sample Type: Feces  
 Fecal Consistency: Formed, Soft

Species: Canine  
 Patient or Visit NO.:  
 Time Tested: 23/05/2026 10:14:33

Test	Result	Unit	Reference Range	Negative	Positive
<b>1. Parasite</b>					
1-1 Trichuris eggs (TRV#)	0	a	0-0		
1-2 Ascaris eggs (ALE#)	0	a	0-0		
1-3 Ancylostome eggs (ANE#)	0	a	0-0		
1-4 Cestode eggs (CEE#)	0	a	0-0		
1-5 Dipylidium eggs (DIP#)	0	a	0-0		
1-6 Spirometra eggs (SPI#)	0	a	0-0		
1-7 Trematode eggs (TRE#)	0	a	0-0		
1-8 Alaria eggs (ALA#)	0	a	0-0		
<b>2. Intestinal protozoa</b>					
2-1 Trichomonas (TRI#)	0	a	0-0		
2-2 Giardia (GIA#)	0	a	0-0		
2-3 Giardia trophozoites (GIAT#)	0	a	0-0		
2-4 Giardia cysts (GIAC#)	0	a	0-0		
2-5 Coccidia (COD#)	0	a	0-0		
<b>3. Germ</b>					
3-1 Coccus (COS#)	331	a/ug	241-1215		
3-2 Bacillus (BACI#)	8301	a/ug	850-23173		
3-3 Coccus/Bacillus ratio (C/B)	0.040	/	0.017-0.156		
3-4 Campylobacter (CAM#)	12.4	a/ug	0.0-50.0		
3-5 Bacillus spp (CLO#)	0.0	a/ug	0.0-60.0		
3-6 Helicobacteria (SS#)	2.4	a/ug	0.0-10.0		
3-7 Yeast (YEA#)	59.5	a/ug	0.0-250.0		
<b>4. Cell</b>					
4-1 Red blood cell (RBC#)	0.0	a/ug	0.0-5.0		
4-2 White blood cell (WBC#)	0.0	a/ug	0.0-5.0		
4-3 Epithelial cells (EPC#)	2.8	a/ug	0.0-20.0		
<b>5. Digestive function</b>					
5-1 Starch granule (STA#)	0.3	a/ug	0.0-15.0		
5-2 Lipid drop (LFAT#)	0.0	a/ug	0.0-2.0		
5-3 Plant fiber (PLA#)	17.0	↑ a/ug	0.0-5.0		
5-4 Muscle fiber (AF#)	0.5	a/ug	0.0-10.0		

### Clinical Significance

PLA# **Elevated levels:** It is common in a diet with a large amount of crude fiber.



Hospital Tel: +639171533903

Hospital Add: McArthur Highway, San Miguel, Calasiao, Pangasinan



# Pet Doctors Veterinary Supplies and Services

## Fecal Morphology Analysis Report

Pet Name: Nori  
 Gender: Female (Neutered)  
 Sample ID: 260523002

Owner Name:  
 Age: 6Y  
 Sample Type: Feces

Species: Canine  
 Patient or Visit NO.:  
 Time Tested: 23/05/2026 10:14:33

### Distribution Chart

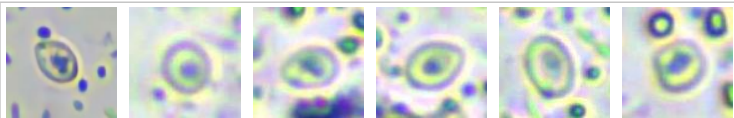
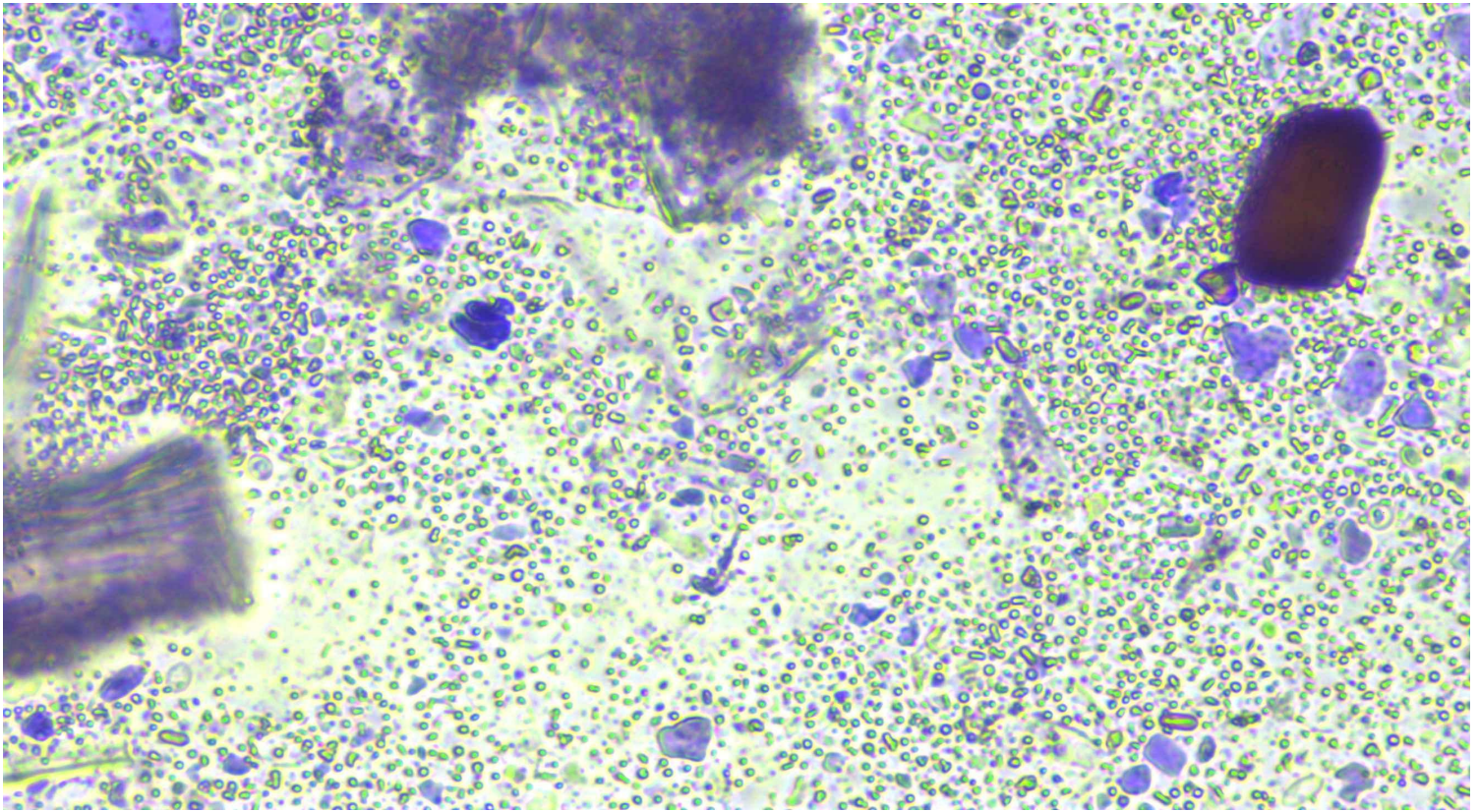

10um Yeast(YEA#) Concentration: 59.5 a/ug

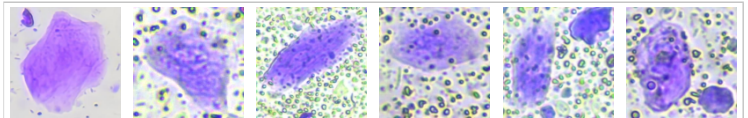

50um Epithelial cells(EPC#) Concentration: 2.8 a/ug



50um Starch granule(STA#) Concentration: 0.3 a/ug

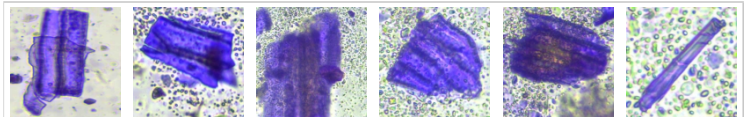

75um Plant fiber(PLA#) Concentration: 17.0 a/ug

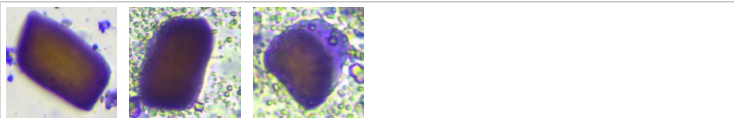

80um Muscle fiber(AF#) Concentration: 0.5 a/ug



50um Suspected intestinal protozoa(SPRO#) Count:

Veterinary Technician: not specified

Attending Veterinarian: Dr. Marian Grace Wanagen

Date Reported: 23/05/2026

**This report is solely for the received sample and serves as a diagnostic reference for veterinarians.**



Hospital Tel: +639171533903

Hospital Add: McArthur Highway, San Miguel, Calasiao, Pangasinan

