

# Pet Doctors Veterinary Supplies and Services

## Blood Morphology Analysis Report

Pet Name: Brussels  
 Gender: Male  
 Sample ID: 260523010

Owner Name: Kathleen Idos  
 Age: 5Y  
 Sample Type: Blood

Species: Canine  
 Patient or Visit NO.:  
 Time Tested: 23/05/2026 20:19:56

Test	Result		Unit	Reference Range	Low	Normal	High
<b>1.WBC</b>							
1-1WBC	20.12	↑	10 <sup>9</sup> /L	6.00-17.00			
1-2Neu#	16.32	↑	10 <sup>9</sup> /L	3.62-12.30			
1-3Nst#	0.04		10 <sup>9</sup> /L	0.00-1.00			
1-4Nsg#	16.28	↑	10 <sup>9</sup> /L	2.30-11.50			
1-5Nsh#	0.00		10 <sup>9</sup> /L	0.00-3.50			
1-6Lym#	1.79		10 <sup>9</sup> /L	0.83-4.91			
1-7Mon#	1.67		10 <sup>9</sup> /L	0.14-1.97			
1-8Eos#	0.32		10 <sup>9</sup> /L	0.04-1.62			
1-9Bas#	0.02		10 <sup>9</sup> /L	0.00-0.12			
1-10Neu%	81.1	↑	%	50.0-81.0			
1-11Nst/WBC%	0.2		%	0.0-10.0			
1-12Nsg%	80.9	↑	%	48.0-70.0			
1-13Nsh/WBC%	0.0		%	0.0-15.5			
1-14Lym%	8.9	↓	%	12.0-33.0			
1-15Mon%	8.3		%	2.0-13.0			
1-16Eos%	1.6		%	0.5-10.0			
1-17Bas%	0.1		%	0.0-1.3			
1-18Nst/Neu%	0.2		%	0.0-22.0			
1-19Nsh/Neu%	0.0		%	0.0-20.0			
<b>2.RBC</b>							
2-1RBC	7.56		10 <sup>12</sup> /L	5.10-8.50			
2-2HGB	166		g/L	110-190			
2-3HCT	49.6		%	35.0-58.0			
2-4MCV	65.6		fL	55.0-83.0			
2-5MCH	21.9		pg	18.0-31.0			
2-6MCHC	343		g/L	260-430			
2-7RDW-CV	20.1		%	11.2-21.3			
2-8RDW-SD	48.7		fL	31.2-51.7			
2-9RET#	20.63		10 <sup>9</sup> /L	3.00-45.00			
2-10RET%	0.27		%	0.00-1.00			
2-11MCVr	46.1		fL	30.0-120.0			
2-12MCVr-CV	46.9		%	20.0-80.0			
2-13NRBC#	0.00		10 <sup>9</sup> /L	0.00-0.10			
2-14NRBC/WBC%	0.00		%	0.00-0.50			
2-15ETG#	0.00		10 <sup>12</sup> /L	0.00-0.10			
2-16ETG%	0.01		%	0.00-3.00			
2-17SPH#	39.60		10 <sup>9</sup> /L	0.00-150.00			
2-18SPH%	0.52		%	0.00-2.00			
2-19AGG#	0.00		10 <sup>9</sup> /L	0.00-0.50			
<b>3.PLT</b>							
3-1PLT	290		10 <sup>9</sup> /L	117-490			
3-2MPV	9.8		fL	8.4-14.1			
3-3PCT	0.285		%	0.090-0.580			
3-4PDW-CV	68.9		%	30.0-80.0			
3-5PDW-SD	11.0		fL	5.0-20.0			
3-6LPLT#	82		10 <sup>9</sup> /L	0-285			
3-7P-LCR	28.2		%	9.0-50.0			

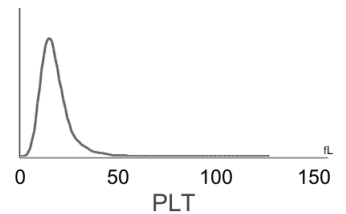
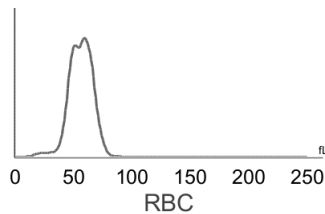
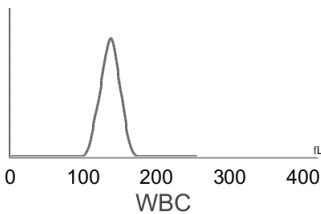
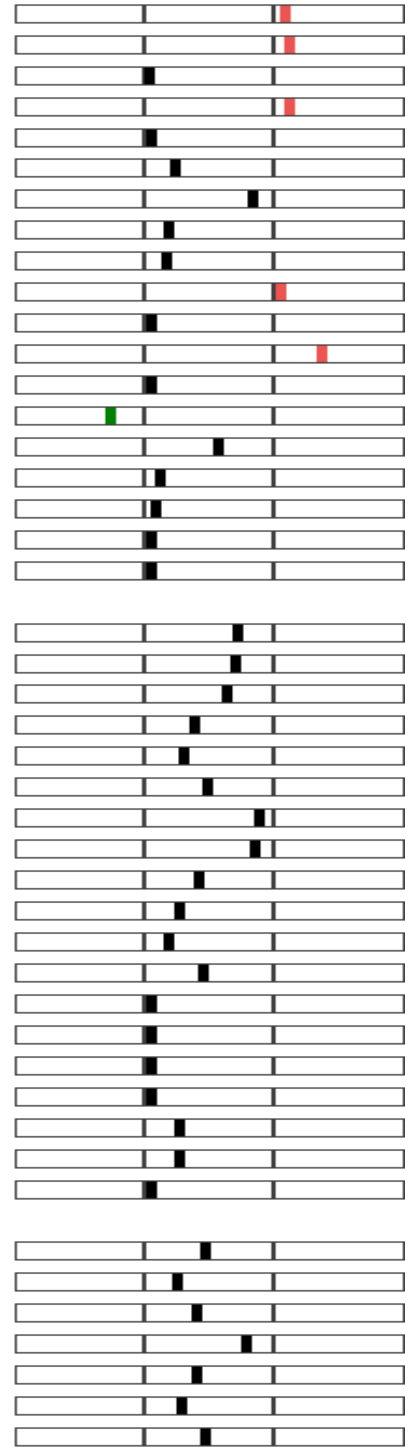

**Hospital Tel: +639171533903**  
**Hospital Add: McArthur Highway, San Miguel, Calasiao, Pangasinan**



# Pet Doctors Veterinary Supplies and Services

## Blood Morphology Analysis Report

Pet Name: Brussels  
 Gender: Male  
 Sample ID: 260523010

Owner Name: Kathleen Idos  
 Age: 5Y  
 Sample Type: Blood

Species: Canine  
 Patient or Visit NO.:  
 Time Tested: 23/05/2026 20:19:56

### Distribution Chart

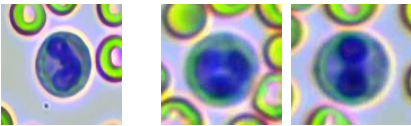
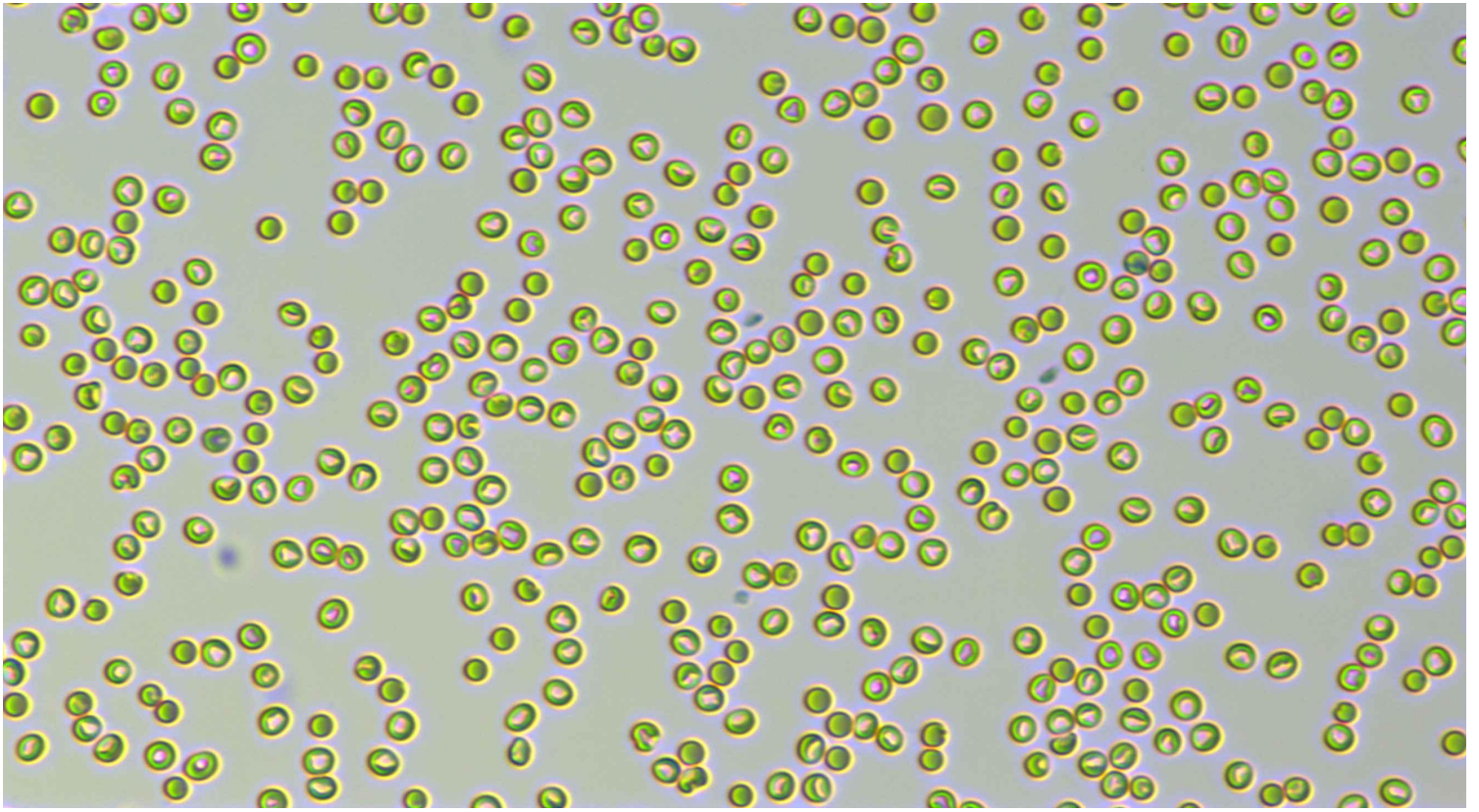

Neutrophil stab granulocytes

Count: 2.0

Concentration:  $0.04 \times 10^9/L$

Percentage: 0.2 Nst#/WBC

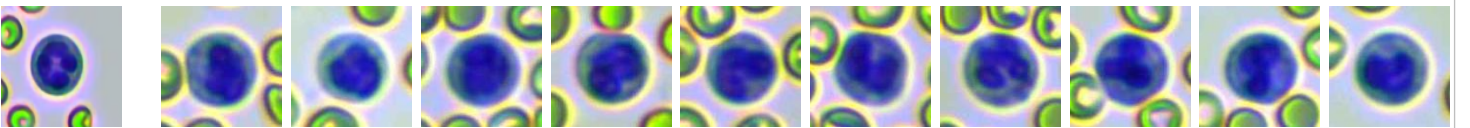

Neutrophil segmented granulocytes

Count: 848.0

Concentration:  $16.28 \times 10^9/L$

Percentage: 80.9 Nsg#/WBC

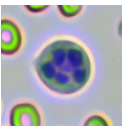

Hypersegmented neutrophils

Count:

Concentration:

Percentage:

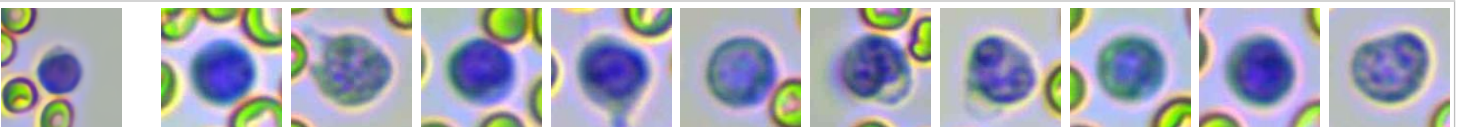

Lymphocytes

Count: 91.0

Concentration:  $1.79 \times 10^9/L$











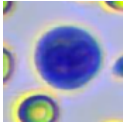
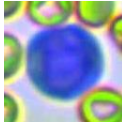
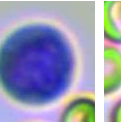
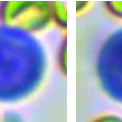
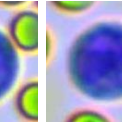
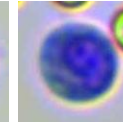
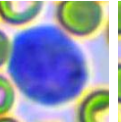
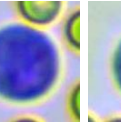
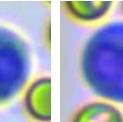

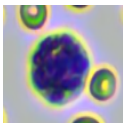
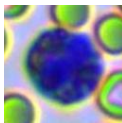
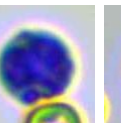
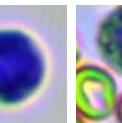
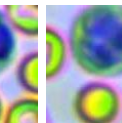
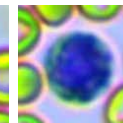
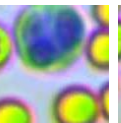
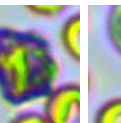
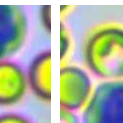

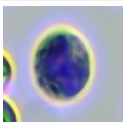
Percentage: 8.9 Lym#/WBC

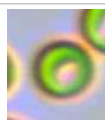

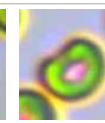
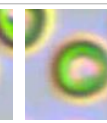
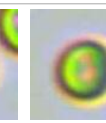
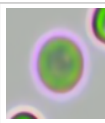
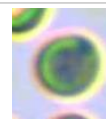
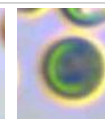
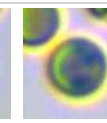
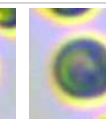
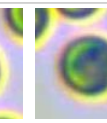
Hospital Tel: +639171533903

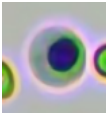
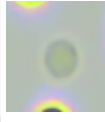
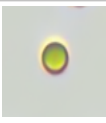
Hospital Add: McArthur Highway, San Miguel, Calasiao, Pangasinan

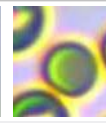
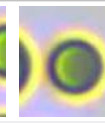
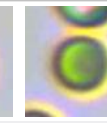
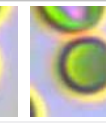

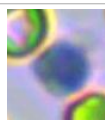
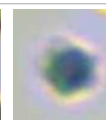
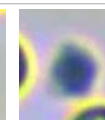
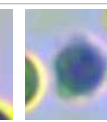
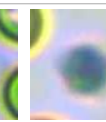
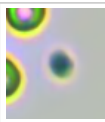
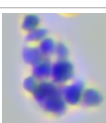
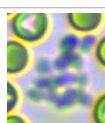
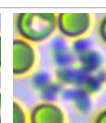
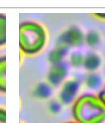
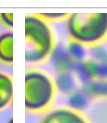
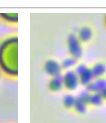
																							
Monocytes	Count: 85.0	Concentration: $1.67 \times 10^9/L$				Percentage: 8.3 Mon#/WBC																	
																							
Eosinophils	Count: 16.0	Concentration: $0.32 \times 10^9/L$				Percentage: 1.6 Eos#/WBC																	
	Count:				Concentration:				Percentage:														
Basophils																							
																							
Normocyte	Count: 124815.0	Concentration: $7.56 \times 10^{12}/L$			Percentage: 99.3 Normocyte#/RBC	Reticulocytes	Count: 269.0	Concentration: $20.63 \times 10^9/L$			Percentage: 0.27 RET#/RBC												
	Count:				Concentration:				Percentage:														
Nucleated red blood cell																							
	Count:				Concentration:				Percentage:														
Erythrocyte ghost																							
							Count:					Concentration:					Percentage:						
Spherocytes	Count: 2243.0	Concentration: $39.60 \times 10^9/L$			Percentage: 0.52 SPH#/RBC	Agglutinated erythrocytes																	
							Count:					Concentration:					Percentage:						
Normal platelets	Count: 4308.0	Concentration: $290 \times 10^9/L$			Percentage: 71.8 NPLT#/PLT	Large platelet																	
						Count: 60.0						Concentration: $0.00 \times 10^9/L$						Percentage:					
Aggregate platelets																							

### Clinical Significance

Neu# **Elevated levels:** It is suggested that various acute infections, inflammations, stress reactions, some hematological diseases, toxic diseases, etc.  
 Nsg# **Elevated levels:** It is suggested that various acute infections, inflammations, stress reactions, some hematological diseases, toxic diseases, etc.

Veterinary Technician: not specified

Attending Veterinarian: Dr. Marian Grace Wanagen

Date Reported: 24/05/2026

**This report is solely for the received sample and serves as a diagnostic reference for veterinarians.**