

Pet Doctors Veterinary Supplies and Services
Immunoassay Test Report

Pet Name: Mikmik

Owner Name: Rochelle Paris

Species: Canine

Gender: Female

Age: 6Year

Patient or Visit No.:

Sample ID: 202605230002

Time Tested: 23/05/2026 21:36:41

Test Result

| Test | Result | Unit | Reference Range |
|------|-------------|-------|-----------------------------------------------------------------|
| SDMA | 5.06 Normal | µg/dL | ≤14 µg/dL Normal 14-19 µg/dL Suspected >19 µg/dL Abnormal |

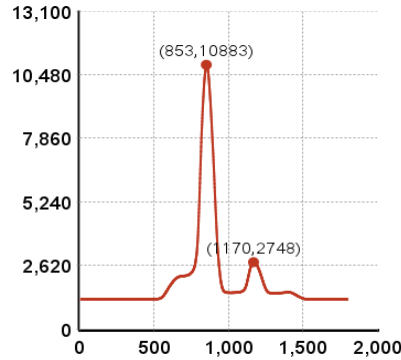

Figure1:SDMA

Clinical Significance

SDMA

Symmetric dimethylarginine (SDMA) is a methylated arginine amino acid. Most of SDMA is excreted by the kidneys. SDMA is an early biomarker of kidney function. It correlates well with glomerular filtration rate(GFR). SDMA tests diagnose chronic kidney disease (CKD) and acute kidney injury (AKI) much earlier than creatinine tests.

Veterinary Technician: not specified

Attending Veterinarian: Dr. Marian Grace Wanagen

Date Reported: 24/05/2026

This report is solely for the received sample and serves as a diagnostic reference for veterinarians.



Hospital Tel.: +639171533903

Hospital Add.: McArthur Highway, San Miguel, Calasiao, Pangasinan

