

Pet Doctors Veterinary Supplies and Services

Fecal Morphology Analysis Report

Pet Name: Kimmy
 Gender: Female
 Sample ID: 260524004
 Fecal Color: Brown

Owner Name: Mikho Benito
 Age: 3Y
 Sample Type: Feces
 Fecal Consistency: Loose

Species: Feline
 Patient or Visit NO.:
 Time Tested: 24/05/2026 17:02:58

Test	Result	Unit	Reference Range	Negative	Positive
1. Parasite					
1-1 Trichuris eggs (TRV#)	0	a	0-0	<div style="width: 100%; height: 10px; border: 1px solid black; position: relative;"><div style="width: 10%; height: 10px; background-color: black; position: absolute; left: 0;"></div></div>	<div style="width: 100%; height: 10px; border: 1px solid black; position: relative;"><div style="width: 10%; height: 10px; background-color: black; position: absolute; left: 0;"></div></div>
1-2 Ascaris eggs (ALE#)	0	a	0-0	<div style="width: 100%; height: 10px; border: 1px solid black; position: relative;"><div style="width: 10%; height: 10px; background-color: black; position: absolute; left: 0;"></div></div>	<div style="width: 100%; height: 10px; border: 1px solid black; position: relative;"><div style="width: 10%; height: 10px; background-color: black; position: absolute; left: 0;"></div></div>
1-3 Ancylostome eggs (ANE#)	0	a	0-0	<div style="width: 100%; height: 10px; border: 1px solid black; position: relative;"><div style="width: 10%; height: 10px; background-color: black; position: absolute; left: 0;"></div></div>	<div style="width: 100%; height: 10px; border: 1px solid black; position: relative;"><div style="width: 10%; height: 10px; background-color: black; position: absolute; left: 0;"></div></div>
1-4 Cestode eggs (CEE#)	0	a	0-0	<div style="width: 100%; height: 10px; border: 1px solid black; position: relative;"><div style="width: 10%; height: 10px; background-color: black; position: absolute; left: 0;"></div></div>	<div style="width: 100%; height: 10px; border: 1px solid black; position: relative;"><div style="width: 10%; height: 10px; background-color: black; position: absolute; left: 0;"></div></div>
1-5 Dipylidium eggs (DIP#)	0	a	0-0	<div style="width: 100%; height: 10px; border: 1px solid black; position: relative;"><div style="width: 10%; height: 10px; background-color: black; position: absolute; left: 0;"></div></div>	<div style="width: 100%; height: 10px; border: 1px solid black; position: relative;"><div style="width: 10%; height: 10px; background-color: black; position: absolute; left: 0;"></div></div>
1-6 Spirometra eggs (SPI#)	0	a	0-0	<div style="width: 100%; height: 10px; border: 1px solid black; position: relative;"><div style="width: 10%; height: 10px; background-color: black; position: absolute; left: 0;"></div></div>	<div style="width: 100%; height: 10px; border: 1px solid black; position: relative;"><div style="width: 10%; height: 10px; background-color: black; position: absolute; left: 0;"></div></div>
1-7 Trematode eggs (TRE#)	0	a	0-0	<div style="width: 100%; height: 10px; border: 1px solid black; position: relative;"><div style="width: 10%; height: 10px; background-color: black; position: absolute; left: 0;"></div></div>	<div style="width: 100%; height: 10px; border: 1px solid black; position: relative;"><div style="width: 10%; height: 10px; background-color: black; position: absolute; left: 0;"></div></div>
1-8 Alaria eggs (ALA#)	0	a	0-0	<div style="width: 100%; height: 10px; border: 1px solid black; position: relative;"><div style="width: 10%; height: 10px; background-color: black; position: absolute; left: 0;"></div></div>	<div style="width: 100%; height: 10px; border: 1px solid black; position: relative;"><div style="width: 10%; height: 10px; background-color: black; position: absolute; left: 0;"></div></div>
2. Intestinal protozoa					
2-1 Trichomonas (TRI#)	0	a	0-0	<div style="width: 100%; height: 10px; border: 1px solid black; position: relative;"><div style="width: 10%; height: 10px; background-color: black; position: absolute; left: 0;"></div></div>	<div style="width: 100%; height: 10px; border: 1px solid black; position: relative;"><div style="width: 10%; height: 10px; background-color: black; position: absolute; left: 0;"></div></div>
2-2 Giardia (GIA#)	0	a	0-0	<div style="width: 100%; height: 10px; border: 1px solid black; position: relative;"><div style="width: 10%; height: 10px; background-color: black; position: absolute; left: 0;"></div></div>	<div style="width: 100%; height: 10px; border: 1px solid black; position: relative;"><div style="width: 10%; height: 10px; background-color: black; position: absolute; left: 0;"></div></div>
2-3 Giardia trophozoites (GIAT#)	0	a	0-0	<div style="width: 100%; height: 10px; border: 1px solid black; position: relative;"><div style="width: 10%; height: 10px; background-color: black; position: absolute; left: 0;"></div></div>	<div style="width: 100%; height: 10px; border: 1px solid black; position: relative;"><div style="width: 10%; height: 10px; background-color: black; position: absolute; left: 0;"></div></div>
2-4 Giardia cysts (GIAC#)	0	a	0-0	<div style="width: 100%; height: 10px; border: 1px solid black; position: relative;"><div style="width: 10%; height: 10px; background-color: black; position: absolute; left: 0;"></div></div>	<div style="width: 100%; height: 10px; border: 1px solid black; position: relative;"><div style="width: 10%; height: 10px; background-color: black; position: absolute; left: 0;"></div></div>
2-5 Coccidia (COD#)	0	a	0-0	<div style="width: 100%; height: 10px; border: 1px solid black; position: relative;"><div style="width: 10%; height: 10px; background-color: black; position: absolute; left: 0;"></div></div>	<div style="width: 100%; height: 10px; border: 1px solid black; position: relative;"><div style="width: 10%; height: 10px; background-color: black; position: absolute; left: 0;"></div></div>
3. Germ					
3-1 Coccus (COS#)	361	a/ug	241-1215	<div style="width: 100%; height: 10px; border: 1px solid black; position: relative;"><div style="width: 10%; height: 10px; background-color: black; position: absolute; left: 0;"></div></div>	<div style="width: 100%; height: 10px; border: 1px solid black; position: relative;"><div style="width: 10%; height: 10px; background-color: black; position: absolute; left: 0;"></div></div>
3-2 Bacillus (BACI#)	10560	a/ug	850-23173	<div style="width: 100%; height: 10px; border: 1px solid black; position: relative;"><div style="width: 10%; height: 10px; background-color: black; position: absolute; left: 0;"></div></div>	<div style="width: 100%; height: 10px; border: 1px solid black; position: relative;"><div style="width: 10%; height: 10px; background-color: black; position: absolute; left: 0;"></div></div>
3-3 Coccus/Bacillus ratio (C/B)	0.034	/	0.017-0.156	<div style="width: 100%; height: 10px; border: 1px solid black; position: relative;"><div style="width: 10%; height: 10px; background-color: black; position: absolute; left: 0;"></div></div>	<div style="width: 100%; height: 10px; border: 1px solid black; position: relative;"><div style="width: 10%; height: 10px; background-color: black; position: absolute; left: 0;"></div></div>
3-4 Campylobacter (CAM#)	2.5	a/ug	0.0-50.0	<div style="width: 100%; height: 10px; border: 1px solid black; position: relative;"><div style="width: 10%; height: 10px; background-color: black; position: absolute; left: 0;"></div></div>	<div style="width: 100%; height: 10px; border: 1px solid black; position: relative;"><div style="width: 10%; height: 10px; background-color: black; position: absolute; left: 0;"></div></div>
3-5 Bacillus spp (CLO#)	0.0	a/ug	0.0-60.0	<div style="width: 100%; height: 10px; border: 1px solid black; position: relative;"><div style="width: 10%; height: 10px; background-color: black; position: absolute; left: 0;"></div></div>	<div style="width: 100%; height: 10px; border: 1px solid black; position: relative;"><div style="width: 10%; height: 10px; background-color: black; position: absolute; left: 0;"></div></div>
3-6 Helicobacteria (SS#)	1.6	a/ug	0.0-10.0	<div style="width: 100%; height: 10px; border: 1px solid black; position: relative;"><div style="width: 10%; height: 10px; background-color: black; position: absolute; left: 0;"></div></div>	<div style="width: 100%; height: 10px; border: 1px solid black; position: relative;"><div style="width: 10%; height: 10px; background-color: black; position: absolute; left: 0;"></div></div>
3-7 Yeast (YEA#)	0.0	a/ug	0.0-250.0	<div style="width: 100%; height: 10px; border: 1px solid black; position: relative;"><div style="width: 10%; height: 10px; background-color: black; position: absolute; left: 0;"></div></div>	<div style="width: 100%; height: 10px; border: 1px solid black; position: relative;"><div style="width: 10%; height: 10px; background-color: black; position: absolute; left: 0;"></div></div>
4. Cell					
4-1 Red blood cell (RBC#)	0.0	a/ug	0.0-5.0	<div style="width: 100%; height: 10px; border: 1px solid black; position: relative;"><div style="width: 10%; height: 10px; background-color: black; position: absolute; left: 0;"></div></div>	<div style="width: 100%; height: 10px; border: 1px solid black; position: relative;"><div style="width: 10%; height: 10px; background-color: black; position: absolute; left: 0;"></div></div>
4-2 White blood cell (WBC#)	0.0	a/ug	0.0-5.0	<div style="width: 100%; height: 10px; border: 1px solid black; position: relative;"><div style="width: 10%; height: 10px; background-color: black; position: absolute; left: 0;"></div></div>	<div style="width: 100%; height: 10px; border: 1px solid black; position: relative;"><div style="width: 10%; height: 10px; background-color: black; position: absolute; left: 0;"></div></div>
4-3 Epithelial cells (EPC#)	2.0	a/ug	0.0-20.0	<div style="width: 100%; height: 10px; border: 1px solid black; position: relative;"><div style="width: 10%; height: 10px; background-color: black; position: absolute; left: 0;"></div></div>	<div style="width: 100%; height: 10px; border: 1px solid black; position: relative;"><div style="width: 10%; height: 10px; background-color: black; position: absolute; left: 0;"></div></div>
5. Digestive function					
5-1 Starch granule (STA#)	0.0	a/ug	0.0-15.0	<div style="width: 100%; height: 10px; border: 1px solid black; position: relative;"><div style="width: 10%; height: 10px; background-color: black; position: absolute; left: 0;"></div></div>	<div style="width: 100%; height: 10px; border: 1px solid black; position: relative;"><div style="width: 10%; height: 10px; background-color: black; position: absolute; left: 0;"></div></div>
5-2 Lipid drop (LFAT#)	0.0	a/ug	0.0-2.0	<div style="width: 100%; height: 10px; border: 1px solid black; position: relative;"><div style="width: 10%; height: 10px; background-color: black; position: absolute; left: 0;"></div></div>	<div style="width: 100%; height: 10px; border: 1px solid black; position: relative;"><div style="width: 10%; height: 10px; background-color: black; position: absolute; left: 0;"></div></div>
5-3 Plant fiber (PLA#)	2.3	a/ug	0.0-5.0	<div style="width: 100%; height: 10px; border: 1px solid black; position: relative;"><div style="width: 10%; height: 10px; background-color: black; position: absolute; left: 0;"></div></div>	<div style="width: 100%; height: 10px; border: 1px solid black; position: relative;"><div style="width: 10%; height: 10px; background-color: black; position: absolute; left: 0;"></div></div>
5-4 Muscle fiber (AF#)	0.0	a/ug	0.0-10.0	<div style="width: 100%; height: 10px; border: 1px solid black; position: relative;"><div style="width: 10%; height: 10px; background-color: black; position: absolute; left: 0;"></div></div>	<div style="width: 100%; height: 10px; border: 1px solid black; position: relative;"><div style="width: 10%; height: 10px; background-color: black; position: absolute; left: 0;"></div></div>



Hospital Tel: +639171533903

Hospital Add: McArthur Highway, San Miguel, Calasiao, Pangasinan



Pet Doctors Veterinary Supplies and Services

Fecal Morphology Analysis Report

Pet Name: Kimmy
Gender: Female
Sample ID: 260524004

Owner Name: Mikho Benito
Age: 3Y
Sample Type: Feces

Species: Feline
Patient or Visit NO.:
Time Tested: 24/05/2026 17:02:58

Distribution Chart

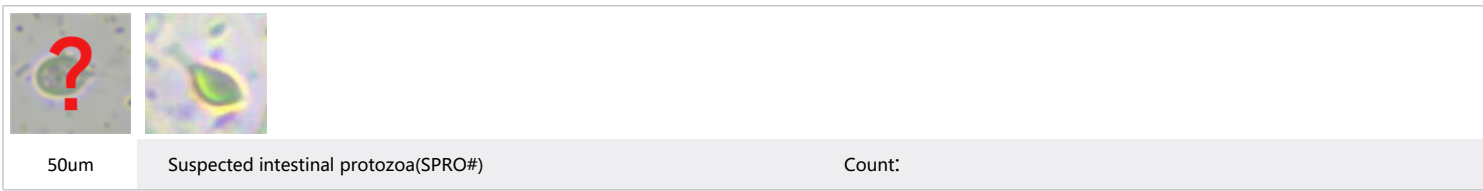
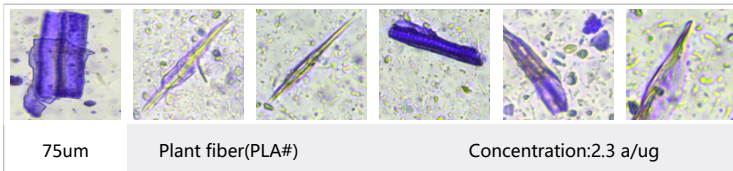
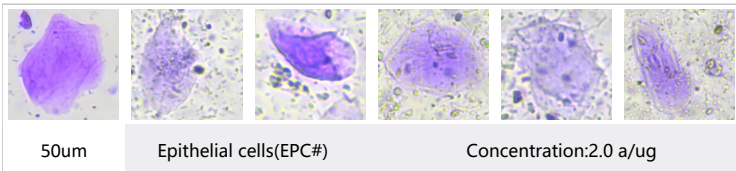
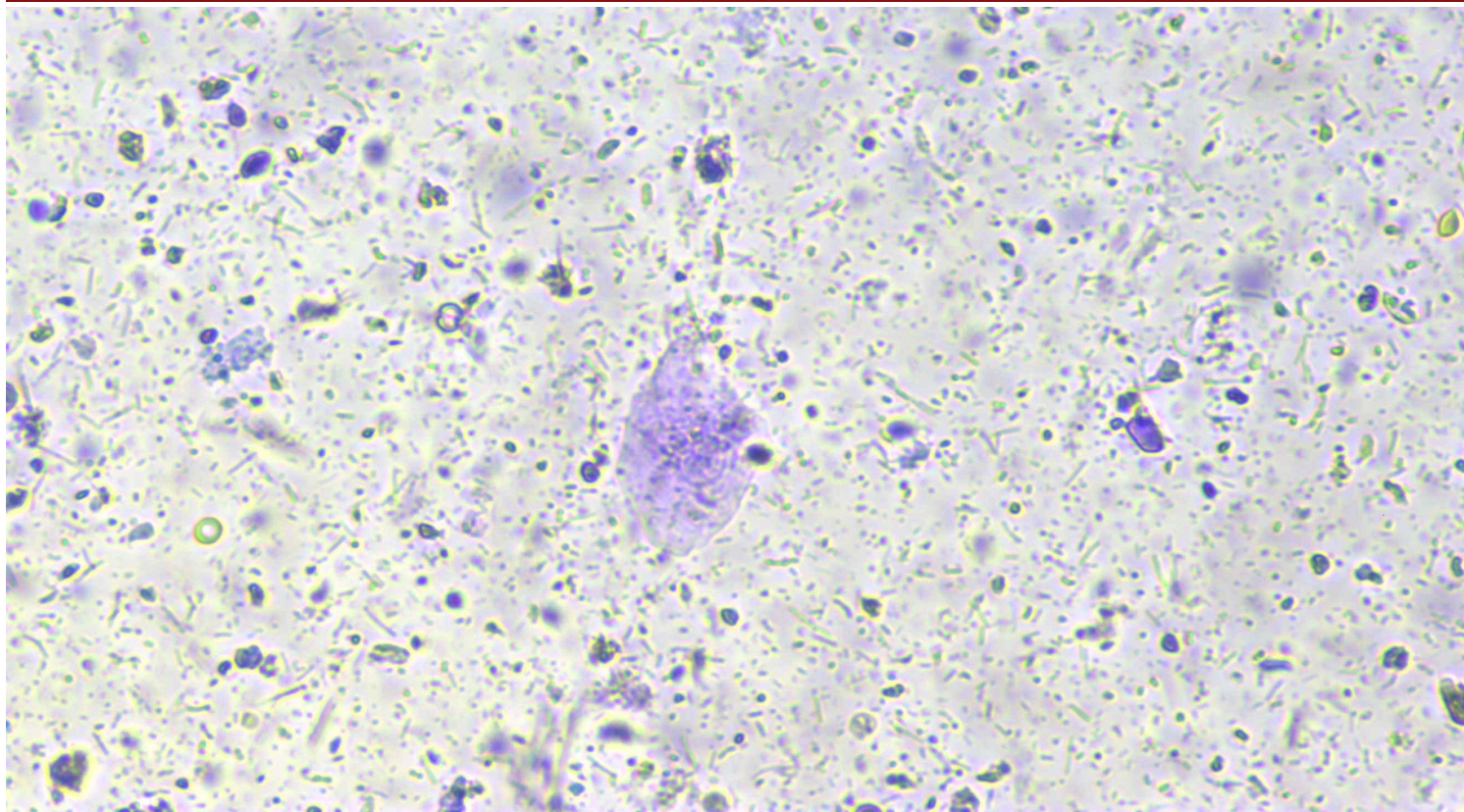

Veterinary Technician: not specified

Attending Veterinarian: Dr. Marian Grace Wanagen

Date Reported: 24/05/2026

This report is solely for the received sample and serves as a diagnostic reference for veterinarians.